

Michael Laurenzana 1 Sarah Lane Kincaid, IL 62540 mike-jem@consolidated.net 217-899-7605

Date: January 3, 2025

Illinois Pollution Control Board 1024 N. Grand Ave Springfield, IL 62702-2741

Subject: Appeal Regarding Central Commodities Anhydrous Bulk Storage Facility (Permit ID ILR10ZELD)

Executive Summary: I am writing to formally appeal the decision regarding the Central Commodities Anhydrous Bulk Storage Facility (Permit ID ILR10ZELD). This facility was constructed without the necessary permits, raising significant concerns about the potential risks posed by hazardous chemicals to the surrounding population and the Sangchris Recreational Lake ecosystem. This letter highlights documentation of non-compliant activities, critical safety concerns, and relevant regulations, and requests immediate action to address these issues.

Dear Members of the Illinois Pollution Control Board,

I am representing myself on behalf of concerned citizens to formally appeal the decision regarding the Central Commodities Anhydrous Bulk Storage Facility (Permit ID ILR10ZELD). The facility was constructed prior to obtaining the necessary permits, raising significant concerns about the potential risks posed by hazardous chemicals to the surrounding population and the Sangchris Recreational Lake and its ecosystem.

Background and Documentation of Non-compliant Activities:

This letter serves as documentation of a pattern of non-compliant activities for NPDES Permit No. ILR10 (Permit ID ILR10ZELD). The Anhydrous Ammonia Bulk Storage Facility was constructed and fully operational prior to this permit being issued. The Central Commodity FS Anhydrous Ammonia plant site is a 12-acre site with the potential to expand west towards Lake Sangchris through a land-locked remaining parcel. This new Central Commodity FS Anhydrous Ammonia Plant is located on the bank of Lake Sangchris. The 12-acre parcel naturally drains towards Lake Sangchris, with part of the parcel having a 590 elevation, which is the full pool elevation of the lake.

- **May 23, 2024:** Photos and an email sent to Robert Sitt at IEPA showed that over an acre of ground had been removed to start construction.
- **June 7, 2024:** After a complaint (LR406I), a field inspection of the site (NE ¼ of Section 16, T13N, R3W of the 3rd P.M.) was conducted by Lukas Dale, BOW/Springfield. It was observed that “The disturbed area for the construction site was approximately 1.71 acres.” Two apparent violations were cited: Section 12(f) of the Act (not having a NPDES permit) and Subtitle C, Section 309.102 (a) provisions of the Clean Water Act.
- **July 20, 2024:** It was recorded that Central Commodity FS already placed an Anhydrous Ammonia tank on the site prematurely before obtaining the proper permits (NE ¼ of Section 16, T13N, R3W of the 3rd P.M.).

- **September 13, 2024:** The NPDES Permit No. ILR10 was issued by Darin E. LeCrone, P.E.
- **September 24, 2024:** A report from the field inspection conducted on June 7, 2024, was written. No corrective actions or follow-up field inspection was noted.
- **November 13, 2024:** An email from Robert Stitt stated that according to the IEPA system, the coverage was approved on October 21, 2024.

Section 40(e)(1) of the Act says, "If the Agency grants or denies a permit under subsection (b) of Section 39 of this Act, a third party, other than the permit applicant or Agency, may petition the Board within 35 days from the date of issuance of the Agency's decision, for a hearing to contest the decision of the Agency."

Concerns and Potential Impacts:

Critical Safety Concern:

The site location is **0.159 miles (841 feet)** from the closest resident. A radius of **1 mile** would encompass the largest portion of the population of Kincaid, including Jeisyville, Tovey, and Bulpitt. The prevailing winds are out of the southeast, directing any potential release of anhydrous ammonia toward the populated area.

Concerns about anhydrous ammonia include that it floats in plumes seeking areas with water. Each tank will have bleeder valves that release anhydrous ammonia from the pressure inside the tank. The anhydrous ammonia will then seek low areas with water, with Lake Sangchris being the first to be affected. Over time, this will impact the ecosystem and surrounding community.

The definition of a discharge of a pollutant means: (a) Any addition of any "pollutant" or combination of pollutants to "waters of the United States" from any "point source." (See Section 122.2 Definitions). Title 40 Chapter 1 Subchapter D Part 122 Subpart B

- 122.26(a)(v): A discharge which the Director, or in states with approved NPDES programs, either the Director or the EPA Regional Administrator, determines to contribute to a violation of a water quality standard or is a significant contributor of pollutants to waters of the United States. This designation may include a discharge from any conveyance or system of conveyances used for collecting and conveying stormwater runoff or a system of discharges from municipal separate storm sewers, except for those discharges from conveyances which do not require a permit under paragraph (a)(2) of this section or agricultural stormwater runoff which is exempted from the definition of point source at § 122.2.
- 122.26(c)(C): A certification that all outfalls that should contain stormwater discharges associated with industrial activity have been tested or evaluated for the presence of non-stormwater discharges which are not covered by an NPDES permit; tests for such non-stormwater discharges may include smoke tests, fluorometric dye tests, analysis of accurate schematics, as well as other appropriate tests. The certification shall include a description of the methods used and the date of evaluation.

Negative Impacts of Anhydrous Ammonia Bulk Storage Facilities:

Research and case studies on anhydrous ammonia bulk storage facilities highlight significant risks:

1. **Risk Assessment and Consequence Analysis:** These facilities are highly hazardous due to the potential for fire, explosion, and toxicity. An accidental release could cause severe damage to nearby areas, affecting both human health and the environment.
2. **Managing Risks:** Anhydrous ammonia is extremely dangerous and requires stringent safety measures. Improper handling or accidents can lead to leaks, posing serious risks to communities and ecosystems.
3. **Global Regulations and Case Studies:** Incidents involving ammonia releases have led to evacuations, fires, and explosions, emphasizing the need for continuous risk management and compliance with safety regulations.

Statistics and General Information on Negative Impacts:

1. **Health Risks:** Exposure to anhydrous ammonia can cause severe respiratory issues, skin burns, and eye damage. In high concentrations, it can be fatal.
2. **Environmental Impact:** An accidental release of anhydrous ammonia can lead to contamination of soil and water sources, affecting local ecosystems and wildlife.
3. **Economic Impact:** Incidents involving anhydrous ammonia can result in costly evacuations, medical treatments, and environmental cleanup efforts.

Relevant Regulations:

1. **29 CFR 1910.111 - Storage and Handling of Anhydrous Ammonia:** This OSHA standard outlines the requirements for the design, construction, location, installation, and operation of anhydrous ammonia systems. It includes maintaining safe distances from populated areas to minimize risks.
2. **Section 215.30 - Location of Storage Tanks, Illinois Administrative Code:** This regulation specifies that anhydrous ammonia storage tanks must be located outside of densely populated areas and subject to approval by the Department. It also includes distance requirements from various points such as property lines and sources of potable water.
3. **Emergency Planning and Community Right-to-Know Act (EPCRA):** This act requires facilities to report the storage, use, and release of hazardous chemicals to local authorities and the public, ensuring that emergency responders are aware of potential risks.
4. **Clean Water Act (CWA):** The CWA requires facilities to obtain permits and comply with safety standards to prevent environmental contamination and protect public health.
5. **Clean Air Act (CAA):** The CAA mandates compliance with air quality standards and obtaining necessary permits for emissions.

Recommended Distances for Safety:

According to the **Occupational Safety and Health Administration (OSHA)**, the recommended minimum distance for anhydrous ammonia storage facilities from population concentrations is **1.5 kilometers (about 1 mile)**. For smaller occupancies like farmhouses, the recommended distance is **500 meters (about 0.3 miles)**.

Clean Water Act Violation:

The facility is in violation of the Clean Water Act as no hazardous materials should be on site without the proper NPDES Permit (Permit ID ILR10ZELD).

EPA Responsibilities:

1. **Enforcement of Environmental Laws:** The EPA ensures compliance with environmental laws and regulations. This includes taking civil or criminal enforcement actions against violators.
2. **Issuing Permits:** The EPA issues permits for activities that may impact the environment, such as discharging pollutants into water bodies.
3. **Monitoring and Inspections:** The EPA conducts regular monitoring and inspections of facilities to ensure compliance with environmental standards.
4. **Public Awareness and Education:** The EPA educates the public about environmental issues and encourages compliance with environmental laws.

** Enclosed: Photos Taken 5-23-2024 and 7-20-2024

September 24, 2024: A report from the field inspection.

The NPDES Permit No. ILR10 was issued by Darin E. LeCrone, P.E.

Email from Robert Stitt, coverage was approved on October 21, 2024

Final Decision of Permit No. ILR10 (Permit ID ILR10ZELD)

Thank you for your time and consideration of this matter. I look forward to your response.

Sincerely, Michael Laurenzana

Report Date: September 24, 2024

COMPLAINT RECEIPT & REPORT FORM

Received by: US EPA **CODE #'s:** LR4061
Assigned to: LAD **County:** Christian
Date Received: 5/30/2024
Complainant: Confidential
Street Address: Confidential
City: Confidential
Telephone Numbers: Confidential
Date of Incident: Ongoing
Time of Incident: Unspecified
Suspected or Known Source: Central Commodity FS
Specific Complaint: Development of land to install an anhydrous ammonia bulk storage facility without proper construction stormwater permits.

RESULTS OF INVESTIGATION

FIELD INSPECTION NOTES

Christian County CCP – Citizen Complaint -- Investigation LR4061
Central Commodity FS (Kincaid)
BOW ID: W0218140007
BOW Records Category: 01
Date: June 7, 2024
Inspected By: Lukas Dale, BOW/Springfield
Location: NE 1/4 of Section 16, T13N, R3W of the 3rd P.M.
Weather Conditions: Sunny, 82°F, NW wind at 14 mph
Mailing Address: 1210 N. Cheney St.
P.O. Box 377
Taylorville, Illinois 62568

IEPA-Division of Records Management
Releasable

OCT 01 2024

Reviewer: KKN

Central Commodity FS (Kincaid) / Christian County
Complaint LR4061
September 24, 2024
Page No. 2

BACKGROUND

The Central Commodity FS anhydrous ammonia site is located just south of Kincaid, in Christian County, Illinois (see Attachment 1 for the plat location). The site is located at about 1547 N 600 East Rd, Kincaid, IL 62540 (Parcel No. 15-12-16-200-001-00).

On May 30, 2024, an anonymous complaint (LR4061) was received alleging the construction of an anhydrous ammonia bulk storage facility without proper construction storm water permits. On June 7, 2024, I conducted an inspection of the construction site in response to the complaint about construction without coverage by a NPDES Permit for Construction - Storm Water (see below for my observations).

On July 23, 2024, Robert Stitt let me know there was not an active permit coverage or NPDES ID issued. He said SHPO and EcoCAT paperwork were submitted on July 2nd, and that the application was still in draft status. I also learned from this chain of emails of a potentially new complainant for the site.

On July 26, 2024, I called and talked to the more recent complainant. The complainant had concerns for the location of the plant being near Sangchris Lake and residences. They expressed concerns that if the anhydrous ammonia were to have a release it would cause a fish kill and negatively affect the health of people in the area. The complainant informed me that as far as they could tell the facility was completed at the time of this conversation. I let them know that I had conducted an investigation of the site on June 7th and determined that more than one (1) acre was disturbed requiring a construction stormwater permit with us. I advised the complainant I would be requesting a VN for the site based on my findings.

On July 31, 2024, I called Central Commodity FS and talked to Darin Hennings. He informed me that in March they submitted details for a permit. He also gave me the number for Tyler Gifford, their engineer with Growmark. I then spoke with Mr. Gifford and learned the civil site developer had submitted for the SWPP permit. I also learned an archeological survey had to be done and they were waiting for approval. Mr. Gifford was aware of complaints on the construction of the site, and he also let me know he told the construction crew to keep things under one (1) acre. I informed him of my investigation and that I observed more than one (1) acre disturbed requiring a permit approval. I informed him the agency would be requesting a VN.

OBSERVATIONS

June 7, 2024

I arrived at the location of the construction site at 11:33 am. No one was present on-site. I walked the property making observations and taking pictures to document the lack of vegetative cover and runoff controls. The disturbed area for the construction site was approximately 1.71 acres (using Google Earth to measure) at the time of inspection. About 95 percent of the site was barren. Evidence of runoff control was not present on the property and around its perimeter. A total of seven (7) pictures were taken while observations were made (see Attachment 2). I left the site at 11:45 am.

Central Commodity FS (Kincaid) / Christian County
Complaint LR4061
September 24, 2024
Page No. 3

No signs of significant erosion or sediment loss were noted. During the complaint investigation it was determined that greater than one (1) acre of the site was disturbed by construction activity requiring coverage under the General NPDES Permit for Storm Water at Construction Sites (general permit).

CONCLUSION

In response to complaint LR4061, I completed a complaint investigation at a construction site south of Kincaid on June 7, 2024. At the time of the complaint investigation, evidence of construction site activity disturbing more than one (1) acre was observed. Based on the observations made during the June 7, 2024, site visit, the alleged concern of more than one (1) acre of earthmoving work being conducted without proper storm water permit coverage was confirmed. Further investigation determined Central Commodity FS had not obtained the required NPDES General Storm Water Permit for Construction Site Activities. Based on these findings, the facility is in apparent violation of the Illinois Environmental Protection Act and Illinois Pollution Control Board Regulations. Due to the information obtained during the investigation of complaint LR4061, a Violation Notice (VN) will be requested to address the identified concerns.

APPARENT VIOLATIONS/RECOMMENDATIONS

Based on the observations made and information gathered during the investigation of complaint LR4061, the following apparent violation was noted:

1. Section 12(f) of the Act, which provides, in part, that no person shall cause, threaten, or allow the discharge of a contaminant into the waters of the State from any point source within the State without an NPDES permit for point source discharges.
2. Subtitle C, Section 309.102(a), which provides that except as in compliance with the provisions of the Act, Board Regulations, and the CWA (Clean Water Act), and the provisions and conditions of the NPDES permit issued to the discharger, the discharge of any contaminant or pollutant by any person into the waters of the State from a point source or into a well shall be unlawful.

The apparent violations identified should be addressed and corrected as soon as possible.

The following recommendations are offered to Central Commodity FS to assist in achieving compliance when addressing the apparent violations which were noted during the June 7, 2024 investigation of LR4061:

Central Commodity FS (Kincaid) / Christian County
Complaint LR4061
September 24, 2024
Page No. 4

GENERAL RECOMMENDATIONS

The following is a list of recommendations to assist you in attaining compliance when addressing the apparent violations outlined above:

1. Cease all earthmoving activity until coverage is obtained under the General Permit and a SWPPP is developed and implemented as required by the General Permit.
2. A National Pollutant Discharge Elimination System (NPDES) Storm Water Permit must be obtained prior to initiating construction site activities if the construction activity associated with the proposed structures will result in the disturbance of 1 (one) or more acres of total land area. NPDES Storm Water Permit coverage may be obtained by submitting a properly completed Notice of Intent (NOI) through the NeT system using the Login and Registration Page NPDES Net Tool located at the following link:

www2.illinois.gov/epa/topics/forms/water-permits/storm-water/Pages/construction.aspx

Further information regarding storm water permitting requirements may be obtained by contacting the Permit Section at 217/782-0610.

3. Immediately install erosion and sediment controls, employing temporary measures, if necessary, until the SWPPP with the NOI can be fully implemented; and
4. Promptly provide temporary or permanent stabilization of areas disturbed by earthmoving, where no construction activity is planned within 21 days in the area.

SINGLE EVENT VIOLATIONS

- F001A – Failure to develop, maintain, or get approval of an adequate SWPPP (construction stormwater)
- F002A – Failure to properly install, initiate, or fully implement construction storm water controls
- F006A – Failure to submit application or NOI regarding construction storm water discharges



Lukas Dale
Environmental Protection Engineer

LAD:\N\REG\Springfield\SPF_BOW\SPF_BOW_SHARE\DWPC\Dale\Complaints\Central Commodity FS (Kincaid)\2024.06.07_W0218140007_Central Commodity FS (Kincaid)_LR4061_Report.doc)

Attachments (3) – plat map, digital photographs, aerial photograph of site layout

cc: DWPC/FOS - Springfield Region
DWPC/RU

Electronic Filing: Received, Clerk's Office 1/06/2025**PCB 2025-027**

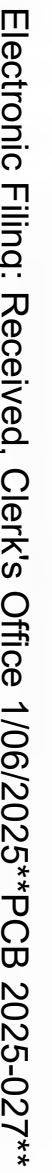



DIGITAL PHOTOGRAPHS



Date: 6/7/2024
Time: 11:35 a.m.
Direction: South
Photo by: Lukas Dale
Exposure #: 001
Comments:

**View of the road
entrance to the
construction site.**



Date: 6/7/2024
Time: 11:35 a.m.
Direction: Southwest
Photo by: Lukas Dale
Exposure #: 002
Comments:

**View of construction
activity for access
road to the proposed
bulk storage facility.**

File Names: IMG_001, IMG_002



DIGITAL PHOTOGRAPHS



**Date: 6/7/2024
Time: 11:38 a.m.
Direction: North
Photo by: Lukas Dale
Exposure #: 003
Comments:**

View of construction activity for access road to the proposed bulk storage facility.



**Date: 6/7/2024
Time: 11:38 a.m.
Direction: West
Photo by: Lukas Dale
Exposure #: 004
Comments:**

View of construction activity for access road to the proposed bulk storage facility.

File Names: IMG_003, IMG_004



DIGITAL PHOTOGRAPHS



Date: 6/7/2024
Time: 11:40 a.m.
Direction: North
Photo by: Lukas Dale
Exposure #: 005
Comments:

View of area where anhydrous ammonia bulk tanks would go, but at the time of the inspection there were no signs of construction activity here.



Date: 6/7/2024
Time: 11:40 a.m.
Direction: Northwest
Photo by: Lukas Dale
Exposure #: 006
Comments:

View of area where anhydrous ammonia bulk tanks would go eventually.

File Names: IMG_005, IMG_006



DIGITAL PHOTOGRAPHS



Date: 6/7/2024
Time: 11:40 a.m.
Direction: Southwest
Photo by: Lukas Dale
Exposure #: 007
Comments:

**View of farm
equipment in the
field near the
construction site.**

Date:
Time:
Direction:
Photo by:
Exposure #:
Comments:

NO PHOTO

File Names: IMG_007

Attachment 3 - Site Layout

W0218140007

Legend

-  Disturbed area for the construction site at time of inspection



Electronic Filing: Received, Clerk's Office 1/06/2025**PCB 2025-027**



Photo Taken 5-23-2024



Photo Taken 5-23-2024



Photo Taken 7-20-2024

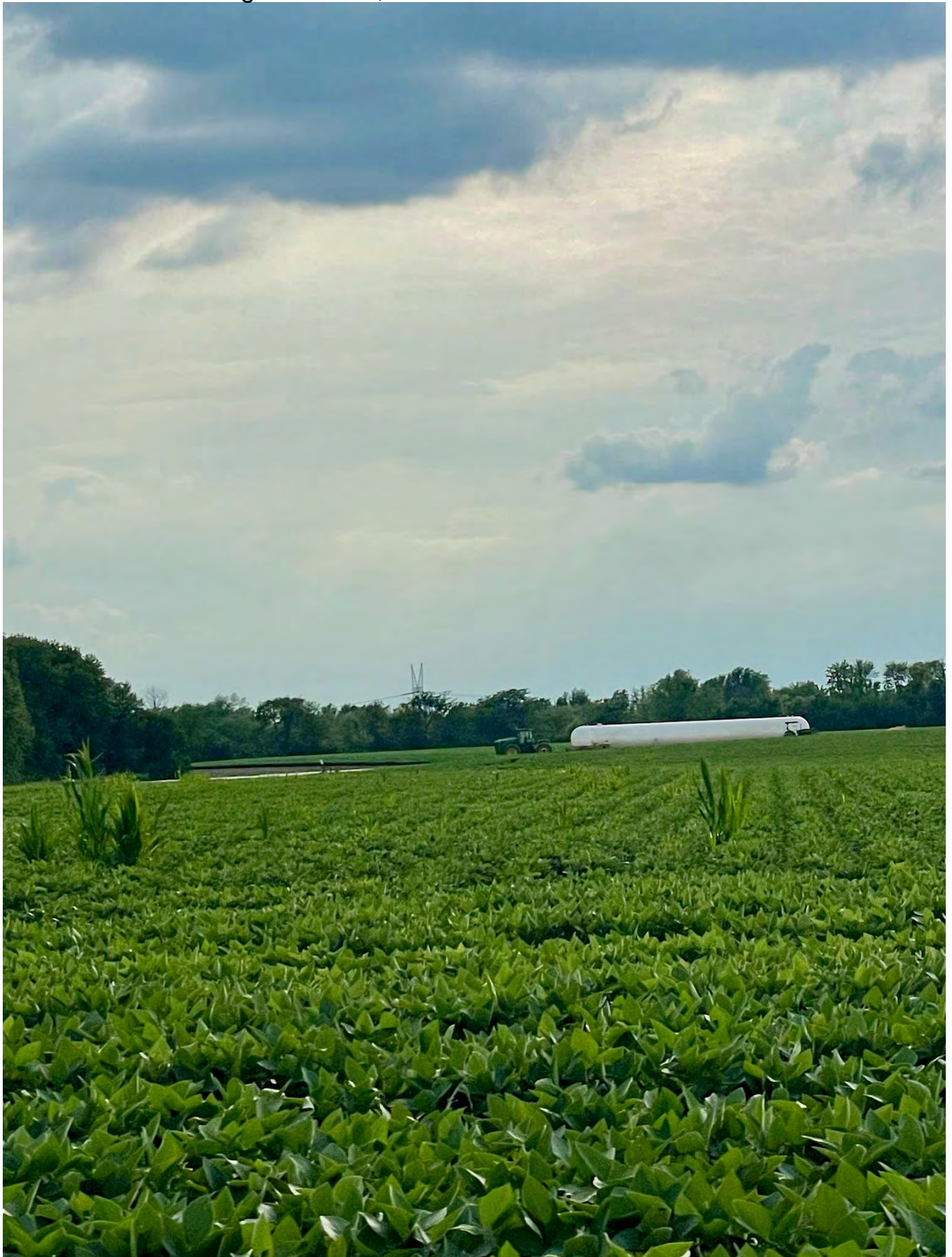

Photo Taken 7-20-2024



Photo Taken 7-20-2024

J Laurenzana

From: mike-jem@consolidated.net
Sent: Friday, January 03, 2025 3:20 PM
To: laurenzana@consolidated.net
Subject: FW: [External] CC Permit

From: mike-jem@consolidated.net <mike-jem@consolidated.net>
Sent: Wednesday, November 13, 2024 5:44 PM
To: 'laurenzana@consolidated.net' <laurenzana@consolidated.net>
Subject: FW: [External] CC Permit

From: Stitt, Robert <Robert.Stitt@Illinois.gov>
Sent: Wednesday, November 13, 2024 4:09 PM
To: mike-jem@consolidated.net
Cc: Jacobsen, Megan <Megan.M.Jacobsen@Illinois.gov>
Subject: RE: [External] CC Permit

Hey Mike,

I am so sorry it took me so long to get back with you. From a stormwater perspective, they do. Previous inquiries to other bureaus in the agency don't show any other permits they need for this site.

The reason it took me so long to get back with you was that I was discussing this issue with our legal counsel to see if there are any other avenues available. They forwarded me the following;

Section 40 (e) (1) of the Act says, If the Agency grants or denies a permit under subsection (b) of Section 39 of this Act, a third party, other than the permit applicant or Agency, may petition the Board within 35 days from the date of issuance of the Agency's decision, for a hearing to contest the decision of the Agency.

According to our system, coverage was approved on October 21st, which means you can petition the Pollution Control Board to contest decision to grant permit to them. Their website can be found through [here](#). I think this would be the final avenue to go through, at least in regards to any permitting.

Again, I apologize for how long this has taken.

From: mike-jem@consolidated.net <mike-jem@consolidated.net>
Sent: Wednesday, November 13, 2024 12:26 PM
To: Stitt, Robert <Robert.Stitt@Illinois.gov>
Subject: RE: [External] CC Permit

Thank you.

Do they have all the required permits.?

Mike

From: Stitt, Robert <Robert.Stitt@Illinois.gov>
Sent: Wednesday, November 13, 2024 11:57 AM
To: mike-jem@consolidated.net
Subject: RE: [External] CC Permit

It is an ILR10 permit, construction stormwater permit, part of the NPDES program.

From: mike-jem@consolidated.net <mike-jem@consolidated.net>
Sent: Wednesday, November 13, 2024 11:44 AM
To: Stitt, Robert <Robert.Stitt@Illinois.gov>
Subject: [External] CC Permit

Good morning Mr. Stitt,

The permit that was issued do you know what kind of permit? was it the NPDES?

This was sent ;

It looks like SHPO released their hold on the application shortly after our last conversation, and a permit was issued, permit ID ILR10ZEELD.

Mike

Sincerley,
Michael Laurenzana

State of Illinois - CONFIDENTIALITY NOTICE: The information contained in this communication is confidential, may be attorney-client privileged or attorney work product, may constitute inside information or internal deliberative staff communication, and is intended only for the use of the addressee. Unauthorized use, disclosure or copying of this communication or any part thereof is strictly prohibited and may be unlawful. If you have received this communication in error, please notify the sender immediately by return e-mail and destroy this communication and all copies thereof, including all attachments. Receipt by an unintended recipient does not waive attorney-client privilege, attorney work product privilege, or any other exemption from disclosure.

NPDES Permit No. ILR10

General NPDES Permit No. ILR10

Illinois Environmental Protection Agency
Division of Water Pollution Control
1021 North Grand Avenue East
Post Office Box 19276
Springfield, Illinois 62794-9276
www.epa.state.il.us

NATIONAL POLLUTANT DISCHARGE ELIMINATION SYSTEM

**General NPDES Permit
For
Storm Water Discharges From Construction Site Activities**

Expiration Date: August 31, 2028**Issue Date:** September 13, 2023**Effective Date:** September 22, 2023

In compliance with the provisions of the Illinois Environmental Protection Act, the Illinois Pollution Control Board Rules and Regulations (35 Ill. Adm. Code, Subtitle C, Chapter I), and the Clean Water Act, and the regulations thereunder the following discharges are authorized by this permit in accordance with the conditions and attachments herein.



Darin E. LeCrone, P.E.
Manager, Permit Section
Division of Water Pollution Control

Part I. COVERAGE UNDER THIS PERMIT

A. Permit Area. The permit covers all areas of the State of Illinois with discharges to any Waters of the United States.

B. Eligibility.

1. This permit shall authorize all discharges of storm water associated with industrial activity from a construction site that will result in the disturbance of one or more acres total land area or a construction site less than one acre of total land that is a part of a larger common plan of development or sale if the larger common plan will ultimately disturb one or more acres total land area. This permit may authorize discharges from other construction site activities that have been designated by the Agency as having the potential to adversely affect the water quality of Waters of the United States. Where discharges from construction sites were initially covered under the previous version of the ILR10, the Notice of Intent and Storm Water Pollution Prevention Plan must be updated/revised as necessary to ensure compliance with the provisions of this reissued ILR10 permit.
2. This permit may only authorize a storm water discharge associated with industrial activity from a construction site that is mixed with a storm water discharge from an industrial source other than construction, where:
 - a. the industrial source other than construction is located on the same site as the construction activity;
 - b. storm water discharges associated with industrial activity from the areas of the site where construction activities are occurring are in compliance with the terms of this permit; and
 - c. storm water discharges associated with industrial activity from the areas of the site where industrial activities other than construction are occurring (including storm water discharges from dedicated asphalt plants and dedicated concrete plants) are covered by a different NPDES general permit or an individual permit authorizing such discharges.
3. **Limitations on Coverage.** The following storm water discharges from construction sites are not authorized by this permit:
 - a. storm water discharges associated with industrial activities that originate from the site after construction activities have been completed and the site has undergone final stabilization;
 - b. discharges that are mixed with sources of non-storm water other than discharges identified in Part III.A (Prohibition on Non-Storm Water Discharges) of this permit and in compliance with paragraph IV.D.5 (Non-Storm Water Discharges) of this permit;

Electronic Filing: Received, Clerk's Office 1/06/2025PCB 2025-027****
NPDES Permit No. ILR10

- c. storm water discharges associated with industrial activity that are subject to an existing NPDES individual or general permit or which are issued a permit in accordance with Part VI.N (Requiring an Individual Permit or an Alternative General Permit) of this permit. Such discharges may be authorized under this permit after an existing permit expires provided the existing permit did not establish numeric limitations for such discharges;
- d. storm water discharges from construction sites that the Agency has determined to be or may reasonably be expected to be contributing to a violation of a water quality standard;
- e. storm water discharges that the Agency, at its discretion, determines are not appropriately authorized or controlled by this general permit; and
- f. storm water discharges to any receiving water specified under 35 Ill. Adm. Code 302.105(d) (6).

C. Authorization.

- 1. In order for storm water discharges from construction sites to be authorized to discharge under this general permit a discharger must submit a Notice of Intent (NOI) in accordance with the requirements of Part II below.
- 2. Where a new contractor is selected after the submittal of an NOI under Part II below, or where site ownership is transferred, the Notice of Intent (NOI) must be modified by the owner in accordance with Part II within 30 days of commencement of work of the new contractor.
- 3. Unless notified by the Agency to the contrary, dischargers who submit an NOI and a stormwater pollution prevention plan (SWPPP) in accordance with the requirements of this permit are authorized to discharge storm water from construction sites under the terms and conditions of this permit in 30 days after the date the NOI and SWPPP are received by the Agency.
- 4. The Agency may deny coverage under this permit and require submittal of an application for an individual NPDES permit based on a review of the NOI or other information.

Part II. NOTICE OF INTENT REQUIREMENTS

A. Deadlines for Notification.

- 1. To receive authorization under this general permit, a discharger must submit a completed Notice of Intent (NOI) in accordance with Part VI.G (Signatory Requirements) and the requirements of this Part in sufficient time to allow a 30 day review period after the receipt of the NOI by the Agency and prior to the start of construction. In compliance with the Federal Electronic Reporting Rule, the Agency has transitioned all General Storm Water Permits for Construction Site Activities to the Central Data Exchange (CDX) system. NOIs shall be submitted electronically at <https://cdx.epa.gov>. More information, including registration information for the CDX system, can be obtained on the IEPA website, <https://epa.illinois.gov/topics/forms/water-permits/storm-water/construction.html>.
- 2. Where discharges associated with construction activities were initially covered under the previous version of ILR10 and are continuing, a new NOI and updated/revised Storm Water Pollution Prevention Plan must be submitted within 180 days of the effective date of this reissued permit, as necessary to ensure compliance with the provisions of the reissued ILR10. Updating of the SWPPP is not required if construction activities are completed and a Notice of Termination is submitted within 180 days of the effective date of this permit.
- 3. A discharger may submit an NOI in accordance with the requirements of this Part after the start of construction. In such instances, the Agency may bring an enforcement action for any discharges of storm water associated with industrial activity from a construction site that have occurred on or after the start of construction.

B. Failure to Notify. Dischargers who fail to notify the Agency of their intent to be covered, and discharge storm water associated with construction site activity to Waters of the United States without an NPDES permit are in violation of the Environmental Protection Act and Clean Water Act.

C. Contents of Notice of Intent. The Notice of Intent shall be signed in accordance with Part VI.G (Signatory Requirements) of this permit by all of the entities identified in paragraph 2 below and shall include the following information as prompted by the CDX system:

- 1. The mailing address, and location of the construction site for which the notification is submitted. Where a mailing address for the site is not available, the location can be described in terms of the latitude and longitude of the approximate center of the facility to the nearest 15 seconds, or the nearest quarter section (if the section, township and range is provided) that the construction site is located in;
- 2. The owner's name, address, telephone number, and status as Federal, State, private, public or other entity;
- 3. The name, address and telephone number of the general contractor(s) that have been identified at the time of the NOI submittal;
- 4. The name of the receiving water(s), or if the discharge is through a municipal separate storm sewer, the name of the municipal operator of the storm sewer and the ultimate receiving water(s), the latitude and longitude of the discharge point, and any known impairments and completed TMDLs for the receiving water;
- 5. The number of any NPDES permits for any discharge (including non-storm water discharges) from the site that is currently authorized by an NPDES permit;
- 6. A description of the project, detailing the complete scope of the project, estimated timetable for major activities, an estimate of the number of acres of the site on which soil will be disturbed, an indication of whether or not the installation of stormwater controls will require subsurface earth disturbance, an indication of whether or not the pre-development land was used for agriculture, and an indication of whether or not the project will include demolition of structures built or renovated before January 1, 1980;
- 7. For projects that have complied with State law on historic preservation and endangered species prior to submittal of the NOI, through coordination with the Illinois Historic Preservation Agency and the Illinois Department of Natural Resources or through fulfillment of the terms of interagency

NPDES Permit No. ILR10

agreements with those agencies, the NOI shall indicate that such compliance has occurred.

8. An indication of whether or not polymers, flocculants, cationic treatment chemicals, or other treatment chemicals will be used at the construction site;
9. An electronic copy of the storm water pollution prevention plan that has been prepared for the site in accordance with Part IV of this permit.
10. The notice of intent shall be modified using the CDX system for any substantial modifications to the project such as: address changes, new contractors, area coverage, additional discharges to Waters of the United States, or other substantial modifications. The notice of intent shall be modified within 30 days of the modification to the project.

D. Where to Submit.

Construction activities which discharge storm water that requires a NPDES permit submit an NOI to the Agency. The applicable fee shall also be submitted. NOIs must be signed in accordance with Part VI.G (Signatory Requirements) of this permit. The NOI and SWPPP must be submitted to the Agency electronically using the CDX system with digital signature at the following website address: <https://cdx.epa.gov>. Registration specific to the permittee is required in order to file electronically.

Submit the appropriate fee with the permit ID number assigned during completion of the NOI to the following address:

Illinois Environmental Protection Agency
Division of Water Pollution Control, Mail Code #15
Attention: Permit Section
1021 North Grand Avenue East
Post Office Box 19276
Springfield, Illinois 62794-9276

- E. **Additional Notification.** Construction activities that are operating under approved local sediment and erosion plans, land disturbance permits, grading plans, or storm water management plans, in addition to filing copies of the Notice of Intent in accordance with Part D above, shall also submit signed copies of the Notice of Intent to the local agency approving such plans in accordance with the deadlines in Part A above. See Part IV.D.2.d (Approved State or Local Plans). A copy of the NOI shall be sent to the entity holding an active General NPDES Permit No. ILR40 if the permittee is located in an area covered by an active ILR40 permit.
- F. **Notice of Termination.** Where a site has completed final stabilization and all storm water discharges from construction activities that are authorized by this permit are eliminated, the permittee must submit a completed Notice of Termination (NOT) that is signed in accordance with Part VI.G (Signatory Requirements) of this permit. All Notices of Termination are to be submitted to the Agency electronically using the CDX system with digital signatures, at the web address listed in Part II.D.

Part III. SPECIAL CONDITIONS, MANAGEMENT PRACTICES, AND OTHER NON-NUMERIC LIMITATIONS**A. Prohibition on Non-Storm Water Discharges.**

1. Except as provided in Part I paragraph B.2 and paragraphs 2, 3 or 4 below, all discharges covered by this permit shall be comprised entirely of storm water.
2.
 - a. Except as provided in paragraph b below, discharges of materials other than storm water must be in compliance with a NPDES permit (other than this permit) issued for the discharge.
 - b. The following non-storm water discharges may be authorized by this permit provided the non-storm water component of the discharges is in compliance with Part IV.D.5 (Non-Storm Water Discharges): discharges from fire fighting activities; fire hydrant flushings; waters used to wash vehicles where detergents are not used; waters used to control dust; potable water sources including uncontaminated waterline flushings; landscape irrigation drainages; routine external building washdown which does not use detergents; pavement wash waters where spills or leaks of toxic or hazardous materials have not occurred (unless all spilled material has been removed) and where detergents are not used; uncontaminated air conditioning condensate; uncontaminated spring water; uncontaminated ground water; and foundation or footing drains where flows are not contaminated with process materials such as solvents.
3. The following non-storm water discharges are prohibited by this permit: concrete and wastewater from washout of concrete (unless managed by an appropriate control), wastewater from washout and cleanout of stucco, paint, form release oils, curing compounds and other construction materials, fuels, oils, or other pollutants used in vehicle and equipment operation and maintenance, soaps, solvents, or detergents, toxic or hazardous substances from a spill or other release, or any other pollutant that could cause or tend to cause water pollution.
4. Discharges from dewatering activities, including discharges from dewatering of trenches and excavations, are allowable if managed by appropriate controls.
 - a. Dewatering discharges shall be routed through a sediment control (e.g., sediment trap or basin, pumped water filter bag) designed to minimize discharges with visual turbidity;
 - b. The discharge shall not include visible floating solids or foam;
 - c. The discharge must not cause the formation of a visible sheen on the water surface, or visible oily deposits on the bottom or shoreline of the receiving water. An oil-water separator or suitable filtration device shall be used to treat oil, grease, or other similar products if dewatering water is found to or expected to contain these materials;
 - d. To the extent feasible, use well-vegetated (e.g., grassy or wooded), upland areas of the site to infiltrate dewatering water before discharge. You are prohibited from using receiving waters as part of the treatment area;
 - e. To minimize dewatering-related erosion and related sediment discharges, use stable, erosion-resistant surfaces (e.g., well-vegetated

NPDES Permit No. ILR10

grassy areas, clean filter stone, geotextile underlayment) to discharge from dewatering controls. Do not place dewatering controls, such as pumped water filter bags, on steep slopes (15% or greater in grade);

- f. Backwash water (water used to backwash/clean any filters used as part of stormwater treatment) must be properly treated or hauled off-site for disposal; and
- g. Dewatering treatment devices shall be properly maintained.

B. Discharges into Receiving Waters with an Approved Total Maximum Daily Load (TMDL):

Discharges to waters for which there is a TMDL allocation for sediment or a parameter that addresses sediment (such as total suspended solids, turbidity, or siltation) are not eligible for coverage under this permit unless the owner/operator develops and certifies a SWPPP that is consistent with wasteload allocations in the approved TMDL. To be eligible for coverage under this general permit, operators must incorporate into their SWPPP any conditions and/or Best Management Practices applicable to their discharges necessary for consistency with the TMDL within any timeframes established in the TMDL. If a specific numeric waste load allocation has been established that would apply to the project's discharges, the operator must incorporate that allocation into its SWPPP and implement necessary steps to meet that allocation.

Please refer to the Agency website at: <https://epa.illinois.gov/topics/water-quality/watershed-management/tmdls/reports.html>

- C. In the absence of information demonstrating otherwise, it is expected that compliance with the conditions in this permit will result in stormwater discharges being controlled as necessary to meet applicable water quality standards. If at any time you become aware, that discharges are not being controlled as necessary to meet applicable water quality standards, you must take corrective action as required in Part IV.D.5 of this Permit. Discharges covered by this permit, alone or in combination with other sources, shall not cause or contribute to a violation of any applicable water quality standard.

Part IV. STORM WATER POLLUTION PREVENTION PLANS

A storm water pollution prevention plan shall be developed for each construction site covered by this permit. Storm water pollution prevention plans shall be prepared in accordance with good engineering practices. The plan shall identify potential sources of pollution which may reasonably be expected to affect the quality of storm water discharges associated with construction site activity from the facility. In addition, the plan shall describe and ensure the implementation of best management practices which will be used to reduce the pollutants in storm water discharges associated with construction site activity and to assure compliance with the terms and conditions of this permit. The permittee must implement the provisions of the storm water pollution prevention plan required under this part as a condition of this permit.

A. Deadlines for Plan Preparation and Compliance.

The plan shall:

- 1. Be completed prior to the start of the construction activities to be covered under this permit and submitted electronically to the Agency at the time the Notice of Intent is submitted; and
- 2. Provide for compliance with the terms and schedules of the plan beginning with the initiation of construction activities.

B. Signature, Plan Review and Notification.

- 1. The plan shall be signed in accordance with Part VI.G (Signatory Requirements), and be retained at the construction site which generates the storm water discharge in accordance with Part VI.E (Duty to Provide Information) of this permit. If an on-site location is unavailable to keep the SWPPP when no personnel are present, notice of the plan's location must be posted near the main entrance of the construction site.
- 2. Prior to commencement of construction, the permittee shall provide the plan to the Agency.
- 3. The permittee shall make plans available upon request from this Agency or a local agency approving sediment and erosion plans, grading plans, or storm water management plans; or in the case of a storm water discharge associated with industrial activity which discharges through a municipal separate storm sewer system. A list of permitted municipal separate storm sewer systems is available at: <https://epa.illinois.gov/topics/forms/water-permits/storm-water/urbanized-area-list.html>
- 4. The Agency may notify the permittee at any time that the plan does not meet one or more of the minimum requirements of this Part. Such notification shall identify those provisions of the permit which are not being met by the plan, and identify which provisions of the plan require modifications in order to meet the minimum requirements of this part. Within 7 days from receipt of notification from the Agency, the permittee shall make the required changes to the plan and shall submit to the Agency a written certification that the requested changes have been made. Failure to comply shall terminate authorization under this permit.
- 5. A copy of the letter of notification of coverage along with the General NPDES Permit for Storm Water Discharges from Construction Site Activities or other indication that storm water discharges from the site are covered under an NPDES permit shall be posted at the site in a prominent place for public viewing (such as alongside a building permit).
- 6. All storm water pollution prevention plans and all completed inspection forms/reports required under this permit are considered reports that shall be available to the public within 30 days upon request. If a storm water pollution prevention plan or inspection form/report cannot be provided, the permittee shall respond to the request within 30 days with a statement that explains why the document cannot be provided. However, the permittee may claim any portion of a storm water pollution prevention plan as confidential in accordance with 40 CFR Part 2.

- C. **Keeping Plans Current.** The permittee shall amend the plan whenever there is a change in design, construction, operation, or maintenance, which has a significant effect on the potential for the discharge of pollutants to Waters of the United States and which has not otherwise been addressed in the plan or if the storm water pollution prevention plan proves to be ineffective in eliminating or significantly minimizing pollutants from sources identified under paragraph D.2 below, or in otherwise achieving the general objectives of controlling pollutants in storm water discharges associated with construction site activity. In addition, the plan shall be amended to identify any new contractor and/or subcontractor that will implement a measure

of the storm water pollution prevention plan. Amendments to the plan may be reviewed by the Agency in the same manner as Part IV.B above. The SWPPP and site map must be modified within 7 days for any changes to construction plans, stormwater controls or other activities at the site that are no longer accurately reflected in the SWPPP. Any revisions of the documents for the storm water pollution prevention plan shall be kept on site at all times.

D. Contents of Plan. The storm water pollution prevention plan shall include the following items:

1. Site Description. Each plan shall provide a description of the following:

- a. A description of the nature of the construction activity or demolition work;
- b. A description of the intended sequence of major activities which disturb soils for major portions of the site (e.g. clearing, grubbing, excavation, grading, on-site or off-site stockpiling of soils, on-site or off-site storage of materials);
- c. An estimate of the total area of the site and the total area of the site that is expected to be disturbed by clearing, grubbing, excavation, grading, on-site or off-site stockpiling of soils and storage of materials, or other activities;
- d. An estimate of the runoff coefficient of the site after construction activities are completed and existing data describing the soil or the quality of any discharge from the site;
- e. A site map indicating drainage patterns and approximate slopes anticipated before and after major grading activities, locations where vehicles enter or exit the site and controls to prevent offsite sediment tracking, areas of soil disturbance, the location of major structural and nonstructural controls identified in the plan, the location of areas where stabilization practices are expected to occur, locations of on-site or off-site soil stockpiling or material storage, surface waters (including wetlands), and locations where storm water is discharged to a surface water or MS4. For sites discharging to an MS4, a separate map identifying the location of the construction site and the location where the MS4 discharges to surface water must also be included; and
- f. The name of the receiving water(s) and the ultimate receiving water(s), and areal extent of wetland acreage at the site.

2. Controls. Each plan shall include a description of appropriate controls that will be implemented at the construction site and any off-site stockpile or storage area unless already authorized by a separate NPDES permit. The plan shall include details or drawings that show proper installation of controls and BMPs. The Illinois Urban Manual <https://illinoisurbanmanual.org/> or other similar documents shall be used for developing the appropriate management practices, controls or revisions of the plan. The plan will clearly describe for each major activity identified in paragraph D.1 above, appropriate controls and the timing during the construction process that the controls will be implemented. For example, perimeter controls for one portion of the site will be installed after the clearing and grubbing necessary for installation of the measure, but before the clearing and grubbing for the remaining portions of the site. Perimeter controls will be actively maintained and/or repaired until final stabilization of those portions of the site upward of the perimeter control. Temporary perimeter controls will be removed after final stabilization. The description of controls shall address as appropriate the following minimum components:

a. Erosion and Sediment Controls. The permittee shall design, install and maintain effective erosion controls and sediment controls to minimize the discharge of pollutants. At a minimum, such controls must be designed, installed and maintained to:

- (i) Control storm water volume and velocity within the site to minimize soil erosion;
- (ii) Control storm water discharges, including both peak flowrates and total storm water volume, to minimize erosion at outlets and to minimize downstream channel and streambank erosion;
- (iii) Minimize the amount of soil exposed during construction activity through the use of project phasing or other appropriate techniques;
- (iv) Minimize the disturbance of steep slopes;
- (v) Minimize sediment discharges from the site. The design, installation and maintenance of erosion and sediment controls must address factors such as the amount, frequency, intensity and duration of precipitation, the nature of resulting storm water runoff, and soil characteristics, including the range of soil particle sizes expected to be present on the site. Install sediment controls along any perimeter areas of the site that are downslope from any exposed soil or other disturbed areas, with both ends of the perimeter control installed upslope (e.g., at 45 degrees) to prevent stormwater from circumventing the edge of the perimeter control. After a storm event, if there is evidence of stormwater circumventing or undercutting the perimeter control, extend controls and/or repair undercut areas to fix the problem;
- (vi) Provide and maintain natural buffers around surface waters, direct storm water to vegetated areas to increase sediment removal and maximize storm water infiltration, unless infiltration would be inadvisable due to the underlying geology (e.g. karst topography) and ground water contamination concerns, or infeasible due to site conditions;
- (vii) Minimize soil compaction and, unless infeasible, preserve topsoil;
- (viii) Minimize sediment track-out. Where sediment has been tracked-out from your site onto paved roads, sidewalks, or other paved areas outside of your site, remove the deposited sediment by the end of the same business day in which the track-out occurs or by the end of the next business day if track-out occurs on a non-business day. Remove the track-out by sweeping, shoveling, or vacuuming these surfaces, or by using other similarly effective means of sediment removal. You are prohibited from hosing or sweeping tracked-out sediment into any Water of the U.S., or to any stormwater conveyance or storm drain inlet, or constructed or natural site drainage features, unless the feature is connected to a sediment basin, sediment trap, or similarly effective control; and,
- (ix) Minimize dust. On areas of exposed soils, minimize the generation of dust through the appropriate application of water or other dust suppression techniques.

b. Stabilization Practices. The storm water pollution prevention plan shall include a description of interim and permanent stabilization practices, including site-specific scheduling of the implementation of the practices. Site plans should ensure that existing vegetation is preserved where practicable and that disturbed portions of the site are stabilized. Stabilization practices may include: temporarily seeding, permanent seeding, mulching, geotextiles, sod stabilization, vegetative buffer strips, protection of trees, preservation of mature vegetation, staged or staggered development, and other appropriate measures. A record of the dates when major grading activities occur, when construction activities temporarily or permanently cease on a portion of the site, and when stabilization measures are initiated, shall be included in the plan. Stabilization of disturbed areas must, at a minimum, be initiated immediately whenever any clearing, grading, excavating or other earth disturbing activities have permanently ceased on any portion of the site, or temporarily ceased on any portion of the site and will not resume for a period exceeding 14 calendar days. Stabilization of disturbed areas must be initiated within 1 working

Electronic Filing: Received, Clerk's Office 1/06/2025PCB 2025-027****
NPDES Permit No. ILR10

day of permanent or temporary cessation of earth disturbing activities and shall be completed as soon as possible but not later than 14 days from the initiation of stabilization work in an area. Exceptions to these time frames are specified as provided in paragraphs (i) and (ii) below:

- (i) Where the initiation of stabilization measures is precluded by snow cover, stabilization measures shall be initiated as soon as practicable.
 - (ii) On areas where construction activity has temporarily ceased and will resume after 14 days, a temporary stabilization method can be used. Temporary stabilization techniques and materials shall be described in the SWPPP.
 - (iii) Stabilization is not required for exit points at linear utility construction sites that are used only episodically and for very short durations over the life of the project, provided other exit point controls are implemented to minimize sediment track-out.
- c. **Structural Practices.** A description of structural practices utilized to divert flows from exposed soils, store flows or otherwise limit runoff and the discharge of pollutants from exposed areas of the site. Such practices may include silt fences, earth dikes, drainage swales, sediment traps, check dams, subsurface drains, pipe slope drains, level spreaders, storm drain inlet protection, rock outlet protection, reinforced soil retaining systems, gabions, and temporary or permanent sediment basins. Structural practices should be placed on upland soils to the degree practicable. The installation of these devices may be subject to Section 404 of the CWA.
- (i) The following design requirements apply to sediment basins if such structural practices will be installed to reduce sediment concentrations in storm water discharges:
 - a. When discharging from the sediment basin, utilize outlet structures that withdraw water from the surface in order to minimize the discharge.
 - b. Minimize erosion of the sediment basin using stabilization controls (e.g., erosion control blankets), at the inlet and outlet using erosion controls and velocity dissipation devices:
 - c. Sediment basins shall be designed to facilitate maintenance, including sediment removal from the basins, as necessary.
 - (ii) The following requirements apply to protecting storm drain inlets:
 - a. Install inlet protection measures that minimize sediment from discharges prior to entry into any storm drain inlet that carries stormwater flow from your site to a water of the U.S., provided you have authority to access the storm drain inlet; and
 - b. Clean, or remove and replace, the protection measures as sediment accumulates, the filter becomes clogged, and/or performance is compromised. Where there is evidence of sediment accumulation adjacent to the inlet protection measure, remove the deposited sediment by the end of the same business day in which it is found or by the end of the following business day if removal by the same business day is not feasible.
 - c. Where inlet protection measures are not required because the storm drain inlets to which your site discharges are conveyed to a sediment basin, sediment trap, or similarly effective control, include a short description of the control that receives the stormwater flow from the site.
- d. **Use of Treatment Chemicals.** Identify the use of all polymer flocculants or treatment chemicals at the site. Dosage of treatment chemicals shall be identified along with any information from any Material Safety Data Sheet. Describe the location of all storage areas for chemicals. Include any information from the manufacturer's specifications. Treatment chemicals must be stored in areas where they will not be exposed to precipitation. The SWPPP must describe procedures for use of treatment chemicals and staff responsible for use/application of treatment chemicals must be trained on the established procedures.
- e. **Best Management Practices for Impaired Waters.** For any site which discharges directly to an impaired water identified on the Agency's website for 303(d) listing for suspended solids, turbidity, or siltation the storm water pollution prevention plan shall be designed for a storm event equal to or greater than a 25-year 24-hour rainfall event. If required by federal regulations or the Illinois Urban Manual, the storm water pollution prevention plan shall adhere to a more restrictive design criteria. Please refer to the Agency's website at: <https://epa.illinois.gov/topics/water-quality/watershed-management/tmdls/303d-list.html>
- f. **Pollution Prevention.** The permittee shall design, install, implement, and maintain effective pollution prevention measures to minimize the discharge of pollutants. At a minimum, such measures must be designed, installed, implemented and maintained to:
- (i) Minimize the discharge of pollutants from equipment and vehicle washing, wheel wash water, and other wash waters. Wash waters must be treated in a sediment basin or alternative control that provides equivalent or better treatment prior to discharge;
 - (ii) Minimize the exposure of building materials, building products, construction wastes, trash, landscape materials, fertilizers, pesticides, herbicides, detergents, sanitary waste and other materials present on the site to precipitation and to storm water. Minimization to exposure is not required for any products or materials where the exposure to precipitation and to stormwater will not result in a discharge of pollutants, or when exposure of a specific material or product poses little risk of stormwater contamination (such as final products and materials intended for outdoor use);
 - (iii) Minimize the exposure of fuel, oil, hydraulic fluids, other petroleum products, and other chemicals by storing in covered areas or containment areas. Any chemical container with a storage of 55 gallons or more must be stored a minimum of 50 feet from receiving waters, constructed or natural site drainage features, and storm drain inlets. If infeasible due to site constraints, store containers as far away as the site permits and document in your SWPPP the specific reasons why the 50-foot setback is infeasible and how the containers will be stored; and
 - (iv) Minimize the discharge of pollutants from spills and leaks and implement chemical spill and leak prevention and response procedures.
- g. **Other Controls.**
- (i) **Waste Disposal.** No solid materials, including building materials, shall be discharged to Waters of the United States, except as authorized by a Section 404 permit.
 - (ii) The plan shall ensure and demonstrate compliance with applicable State and/or local waste disposal, sanitary sewer or septic system regulations.
 - (iii) For construction sites that receive concrete or asphalt from off-site locations, the plan must identify and include appropriate controls and measures to reduce or eliminate discharges from these activities.
 - (iv) The plan shall include spill response procedures and provisions for reporting if there are releases in excess of reportable quantities.
 - (v) The plan shall ensure that regulated hazardous or toxic waste must be stored and disposed in accordance with any applicable State

and Federal regulations.

- h. **Best Management Practices for Post-Construction Storm Water Management.** Describe the measures that will be installed during the construction process to control pollutants in storm water discharges that will occur after construction operations have been completed. Structural measures should be placed on upland soils to the degree attainable. The installation of these devices may be subject to Section 404 of the CWA. This permit only addresses the installation of storm water management measures, and not the ultimate operation and maintenance of such structures after the construction activities have been completed and the site has undergone final stabilization. Permittees are responsible for only the installation and maintenance of storm water management measures prior to final stabilization of the site, and are not responsible for maintenance after storm water discharges associated with industrial activity have been eliminated from the site.

- (i) While not mandatory, it is advisable that the permittee consider including in its storm water pollution prevention plan and design and construction plans methods of post-construction storm water management to retain the greatest amount of post-development storm water run-off practicable, given the site and project constraints. Such practices may include but are not limited to: storm water detention structures (including wet ponds); storm water retention structures; flow attenuation by use of open vegetated swales and natural depressions; infiltration of runoff onsite; and sequential systems (which combine several practices). Technical information on many post-construction storm water management practices is included in the Illinois Urban Manual (2017).

The storm water pollution prevention plan shall include an explanation of the technical basis used to select the practices to control pollution where post-construction flows will exceed predevelopment levels.

- (ii) Velocity dissipation devices shall be placed at discharge locations and along the length of any outfall channel as necessary to provide a non-erosive velocity flow from the structure to a water course so that the natural physical and biological characteristics and functions are maintained and protected (e.g. maintenance of hydrologic conditions, such as the hydroperiod and hydrodynamics present prior to the initiation of construction activities).
- (iii) Unless otherwise specified in the Illinois Urban Manual (2017), the storm water pollution prevention plan shall be designed for a storm event equal to or greater than a 25-year 24-hour rainfall event.

i. **Approved State or Local Plans.**

- (i) The management practices, controls and other provisions contained in the storm water pollution prevention plan must be at least as protective as the requirements contained in the Illinois Urban Manual, (2017). Construction activities which discharge storm water must include in their storm water pollution prevention plan procedures and requirements specified in applicable sediment and erosion control plans or storm water management plans approved by local officials. Requirements specified in sediment and erosion control plans or site permits or storm water management site plans or site permits approved by local officials that are applicable to protecting surface water resources are, upon submittal of an NOI to be authorized to discharge under this permit, incorporated by reference and are enforceable under this permit. The plans shall include all requirements of this permit and include more stringent standards required by any local approval. This provision does not apply to provisions of master plans, comprehensive plans, non-enforceable guidelines or technical guidance documents that are not identified in a specific plan or permit that is issued for the construction site.
- (ii) Dischargers seeking alternative permit requirements are not authorized by this permit and shall submit an individual permit application in accordance with 40 CFR 122.26 at the address indicated in Part II.D (Where to Submit) of this permit, along with a description of why requirements in approved local plans or permits should not be applicable as a condition of an NPDES permit.

j. **Natural Buffers.** For any stormwater discharges from construction activities within 50 feet of a Waters of the United States, except for activities for water-dependent structures authorized by a Section 404 permit, the permittee shall:

- (i) Provide a 50-foot undisturbed natural buffer between the construction activity and the Waters of the United States; or
- (ii) Provide additional erosion and sediment controls within that area.

3. **Maintenance.**

- a. The plan shall include a description of procedures to maintain in good and effective operating conditions, all erosion and sediment control measures and other Best Management Practices, including vegetation and other protective measures identified in the Storm Water Pollution Prevention Plan.
- b. Where a basin has been installed to control sediment during construction activities, the Permittees shall keep the basin(s) in effective operating condition and remove accumulated sediment as necessary. Sediment shall be removed in accordance with the Illinois Urban Manual (2017) or more frequently. Maintenance of any sediment basin shall include a post construction clean out of accumulated sediment if the basin is to remain in place.
- c. Other erosion and sediment control structures shall be maintained and cleaned as necessary to keep structure(s) in effective operating condition, including removal of excess sediment as necessary.

4. **Inspections.** Qualified personnel (provided by the permittee) shall inspect disturbed areas of the construction site that have not been finally stabilized, structural control measures, and locations where vehicles enter or exit the site at least once every seven calendar days and within 24 hours of the end of a storm or by the end of the following business or work day that is 0.50 inches or greater. Qualified personnel means a person knowledgeable in the principles and practices of erosion and sediment controls measures, such as a licensed Professional Engineer (P.E.), a Certified Professional in Erosion and Sediment Control (CPESC), a Certified Erosion Sediment and Storm Water Inspector (CESSWI), a Certified Stormwater Inspector (CSI), a person that has successfully completed the Federal CGP Inspector Training offered by USEPA, or other knowledgeable person who possesses the skills to assess conditions at the construction site that could impact storm water quality and to assess the effectiveness of any sediment and erosion control measures selected to control the quality of storm water discharges from the construction activities. Areas inaccessible during inspections due to flooding or other unsafe conditions shall be inspected within 72 hours of becoming accessible.

NPDES Permit No. ILR10

- a. Inspections may be reduced to once per month when construction activities have ceased due to frozen conditions (when ground and/or air temperatures are at or below 32 degrees Fahrenheit). Weekly inspections will recommence when construction activities are conducted, or if there is a 0.50 inches or greater rain event, or a discharge due to snowmelt occurs.
- b. Disturbed areas, areas used for storage of materials that are exposed to precipitation and all areas where stormwater typically flows within the site shall be inspected for evidence of, or the potential for, pollutants entering the drainage system. Erosion and sediment control measures identified in the plan shall be observed to ensure that they are operating correctly. All locations where stabilization measures have been implemented shall be observed to ensure that they are still stabilized. Where discharge locations or points are accessible, they shall be inspected to ascertain whether erosion control measures are effective in preventing significant impacts to receiving waters. Locations where vehicles enter or exit the site shall be inspected for evidence of offsite sediment tracking.
- c. For sites discharging dewatering water, you must conduct an inspection during the discharge, once per day on which the discharge occurs and record the following in a report within 24 hours of completing the inspection:
 - (i) The inspection date;
 - (ii) Names and titles of personnel performing the inspection;
 - (iii) Approximate times that the dewatering discharge began and ended on the day of inspection;
 - (iv) Estimates of the rate (in gallons per day) of discharge on the day of inspection;
 - (v) Whether or not any of the following indications of pollutant discharge were observed at the point of discharge: a sediment plume, suspended solids, unusual color, presence of odor, decreased clarity, or presence of foam; and/or a visible sheen on the water surface or visible oily deposits on the bottom or shoreline of the receiving water.
- d. Based on the results of the inspection, the description of potential pollutant sources identified in the storm water pollution prevention plan in accordance with Part IV.D.1 (Site Description) of this permit and the pollution prevention control measures identified in the plan in accordance with Part IV.D.2 (Controls) of this permit shall be revised as appropriate as soon as practicable after such inspection to minimize the potential for such discharges. Such modifications shall provide for timely implementation of any changes to the plan and pollution prevention control measures within 7 calendar days following the inspection.
- e. A report summarizing the scope of the inspection, name(s) and qualifications of personnel making the inspection, the date(s) of the inspection, major observations relating to the implementation of the storm water pollution prevention plan, and actions taken in accordance with paragraph b above shall be made and retained as part of the storm water pollution prevention plan for at least three years from the date that the permit coverage expires or is terminated. All inspection reports shall be retained at the construction site. The report shall be signed in accordance with Part VI.G (Signatory Requirements) of this permit. Any flooding or other unsafe conditions that delay inspections shall be documented in the inspection report.
- f. The permittee shall notify the appropriate Agency Field Operations Section office by email at: epa.swnoncomp@illinois.gov, telephone or fax (see Attachment A) within 24 hours of any incidence of noncompliance for any violation of the storm water pollution prevention plan observed during any inspection conducted, or for violations of any condition of this permit. The permittee shall complete and submit within 5 days an "Incidence of Noncompliance" (ION) report for any violation of the storm water pollution prevention plan observed during any inspection conducted, or for violations of any condition of this permit. Submission shall be on forms provided by the Agency and include specific information on the cause of noncompliance, actions which were taken to prevent any further causes of noncompliance, and a statement detailing any environmental impact which may have resulted from the noncompliance. Corrective actions must be undertaken immediately to address the identified non-compliance issue(s).
- g. All reports of noncompliance shall be signed by a responsible authority as defined in Part VI.G (Signatory Requirements).
- h. After the initial contact has been made with the appropriate Agency Field Operations Section Office, all reports of noncompliance shall be mailed to the Agency at the following address:

Illinois Environmental Protection Agency
 Division of Water Pollution Control
 Compliance Assurance Section
 1021 North Grand Avenue East
 Post Office Box 19276
 Springfield, Illinois 62794-9276

5. Corrective Actions. You must take corrective action to address any of the following conditions identified at your site:

- a. A stormwater control needs repair or replacement; or
- b. A stormwater control necessary to comply with the requirements of this permit was never installed, or was installed incorrectly; or
- c. Your discharges are causing an exceedance of applicable water quality standards; or
- d. A prohibited discharge has occurred.

Corrective Actions shall be completed as soon as possible and documented within 7 days in an Inspection Report or report of noncompliance. If it is infeasible to complete the installation or repair within seven (7) calendar days, you must document in your records why it is infeasible to complete the installation or repair within the 7-day timeframe and document your schedule for installing the stormwater control(s) and making it operational as soon as feasible after the 7-day timeframe.

In the event that maintenance is required for the same stormwater control at the same location three or more times, the control shall be repaired in a manner that prevents continued failure to the extent feasible, and you must document the condition and how it was repaired in your records. Alternatively, you must document in your records why the specific reoccurrence of this same issue should continue to be addressed as a routine maintenance fix.

NPDES Permit No. ILR10

6. **Non-Storm Water Discharges.** Except for flows from fire fighting activities, sources of non-storm water listed in Part III.A.2 of this permit that are combined with storm water discharges associated with industrial activity must be identified in the plan. The plan shall identify and ensure the implementation of appropriate pollution prevention measures for the non-storm water component(s) of the discharge.
- E. **Additional requirements for storm water discharges from industrial activities other than construction, including dedicated asphalt plants, and dedicated concrete plants.** This permit may only authorize any storm water discharge associated with industrial activity from a construction site that is mixed with a storm water discharge from an industrial source other than construction, where:
1. The industrial source other than construction is located on the same site as the construction activity;
 2. Storm water discharges associated with industrial activity from the areas of the site where construction activities are occurring are in compliance with the terms of this permit; and
 3. Storm water discharges associated with industrial activity from the areas of the site where industrial activity other than construction are occurring (including storm water discharges from dedicated asphalt plants [other than asphalt emulsion facilities] and dedicated concrete plants) are in compliance with the terms, including applicable NOI or application requirements, of a different NPDES general permit or individual permit authorizing such discharges.
- F. **Contractors.**
1. The storm water pollution prevention plan must clearly identify for each measure identified in the plan, the contractor(s) or subcontractor(s) that will implement the measure. All contractors and subcontractors identified in the plan must sign a copy of the certification statement in paragraph 2 below in accordance with Part VI.G (Signatory Requirements) of this permit. All certifications must be included in the storm water pollution prevention plan except for owners that are acting as contractors.
 2. **Certification Statement.** All contractors and subcontractors identified in a storm water pollution prevention plan in accordance with paragraph 1 above shall sign a copy of the following certification statement before conducting any professional service at the site identified in the storm water pollution prevention plan:

"I certify under penalty of law that I understand the terms and conditions of the general National Pollutant Discharge Elimination System (NPDES) permit (ILR10) that authorizes the storm water discharges associated with industrial activity from the construction site identified as part of this certification."

The certification must include the name and title of the person providing the signature in accordance with Part VI.G of this permit: the name, address and telephone number of the contracting firm; the address (or other identifying description) of the site; and the date the certification is made.

Part V. RETENTION OF RECORDS

- A. The permittee shall retain copies of storm water pollution prevention plans and all reports and notices required by this permit, records of all data used to complete the Notice of Intent to be covered by this permit and the Agency Notice of Permit Coverage letter for a period of at least three years from the date that the permit coverage expires or is terminated. This period may be extended by request of the Agency at any time.
- B. The permittee shall retain a copy of the storm water pollution prevention plan and any revisions to said plan required by this permit at the construction site from the date of project initiation to the date of final stabilization. Any manuals or other documents referenced in the SWPPP shall also be retained at the construction site.

Part VI. STANDARD PERMIT CONDITIONS

- A. **Duty to Comply.** The permittee must comply with all conditions of this permit. Any permit noncompliance constitutes a violation of the Illinois Environmental Protection Act and the CWA and is grounds for enforcement action; for permit termination, revocation and reissuance, or modification; or for denial of a permit renewal application. Failure to obtain coverage under this permit or an individual permit for storm water releases associated with construction activities is a violation of the Illinois Environmental Protection Act and the CWA.
- B. **Continuation of the Expired General Permit.** This permit expires five years from the date of issuance. An expired general permit continues in force and effect until a new general permit or an individual permit is issued. Only those construction activities authorized to discharge under the expiring general permit are covered by the continued permit.
- C. **Need to halt or reduce activity not a defense.** It shall not be a defense for a permittee in an enforcement action that it would have been necessary to halt or reduce the permitted activity in order to maintain compliance with the conditions of this permit.
- D. **Duty to Mitigate.** The permittee shall take all reasonable steps to minimize or prevent any discharge in violation of this permit which has a reasonable likelihood of adversely affecting human health or the environment.
- E. **Duty to Provide Information.** The permittee shall furnish within a reasonable time to the Agency or local agency approving sediment and erosion control plans, grading plans, or storm water management plans; or in the case of a storm water discharge associated with industrial activity which discharges through a municipal separate storm sewer system with an NPDES permit, to the municipal operator of the system, any information which is requested to determine compliance with this permit. Upon request, the permittee shall also furnish to the Agency or local agency approving sediment and erosion control plans, grading plans, or storm water management plans; or in the case of a storm water discharge associated with industrial activity which discharges through a municipal separate storm sewer system with an NPDES permit, to the municipal operator of the system, copies of all records required to be kept by this permit.
- F. **Other Information.** When the permittee becomes aware that he or she failed to submit any relevant facts or submitted incorrect information in the Notice of Intent or in any other report to the Agency, he or she shall promptly submit such facts or information.
- G. **Signatory Requirements.** All Notices of Intent, storm water pollution prevention plans, reports, certifications or information either submitted to the

Electronic Filing: Received, Clerk's Office 1/06/2025PCB 2025-027****
NPDES Permit No. ILR10

Agency or the operator of a large or medium municipal separate storm sewer system, or that this permit requires be maintained by the permittee, shall be signed.

1. All Notices of Intent shall be signed as follows:

- a. For a corporation: by a responsible corporate officer. For the purpose of this section, a responsible corporate officer means: (1) a president, secretary, treasurer, or vice-president of the corporation in charge of a principal business function, or any other person who performs similar policy or decision-making functions for the corporation; or (2) any person authorized to sign documents that has been assigned or delegated said authority in accordance with corporate procedures;
- b. For a partnership or sole proprietorship: by a general partner or the proprietor, respectively; or
- c. For a municipality, State, Federal, or other public agency: by either a principal executive officer or ranking elected official. For purposes of this section, a principal executive officer of a Federal agency includes (1) the chief executive officer of the agency, or (2) a senior executive officer having responsibility for the overall operations of a principal geographic unit of the agency.

2. All reports required by the permit and other information requested by the Agency shall be signed by a person described above or by a duly authorized representative of that person. A person is a duly authorized representative only if:

- a. The authorization is made in writing by a person described above and submitted to the Agency.
- b. The authorization specifies either an individual or a position having responsibility for the overall operation of the regulated facility or activity, such as the position of manager, operator, superintendent, or position of equivalent responsibility or an individual or position having overall responsibility for environmental matters for the company. (A duly authorized representative may thus be either a named individual or any individual occupying a named position).
- c. **Changes to Authorization.** If an authorization under Part I.C (Authorization) is no longer accurate because a different individual or position has responsibility for the overall operation of the construction site, a new authorization satisfying the requirements of Part I.C must be submitted to the Agency prior to or together with any reports, information, or applications to be signed by an authorized representative.
- d. **Certification.** Any person signing documents under this Part shall make the following certification:

"I certify under penalty of law that this document and all attachments were prepared under my direction or supervision in accordance with a system designed to assure that qualified personnel properly gathered and evaluated the information submitted. Based on my inquiry of the person or persons who manage the system, or those persons directly responsible for gathering the information, the information submitted is, to the best of my knowledge and belief, true, accurate, and complete. I am aware that there are significant penalties for submitting false information, including the possibility of fine and imprisonment for knowing violations."

- H. **Penalties for Falsification of Reports.** Section 309(c)(4) of the Clean Water Act provides that any person who knowingly makes any false material statement, representation, or certification in any record or other document submitted or required to be maintained under this permit, including reports of compliance or noncompliance shall, upon conviction, be punished by a fine of not more than \$10,000, or by imprisonment for not more than 2 years, or by both. Section 44(j)(4) and (5) of the Environmental Protection Act provides that any person who knowingly makes any false statement, representation, or certification in an application form, or form pertaining to a NPDES permit commits a Class A misdemeanor, and in addition to any other penalties provided by law is subject to a fine not to exceed \$10,000 for each day of violation.
- I. **Penalties for Falsification of Monitoring Systems.** The CWA provides that any person who falsifies, tampers with, or knowingly renders inaccurate any monitoring device or method required to be maintained under this permit shall, upon conviction, be punished by fines and imprisonment described in Section 309 of the CWA. The Environmental Protection Act provides that any person who knowingly renders inaccurate any monitoring device or record required in connection with any NPDES permit or with any discharge which is subject to the provisions of subsection (f) of Section 12 of the Act commits a Class A misdemeanor, and in addition to any other penalties provided by law is subject to a fine not to exceed \$10,000 for each day of violation.
- J. **Oil and Hazardous Substance Liability.** Nothing in this permit shall be construed to preclude the institution of any legal action or relieve the permittee from any responsibilities, liabilities, or penalties to which the permittee is or may be subject under section 311 of the CWA.
- K. **Property Rights.** The issuance of this permit does not convey any property rights of any sort, nor any exclusive privileges, nor does it authorize any injury to private property nor any invasion of personal rights, nor any infringement of Federal, State or local laws or regulations.
- L. **Severability.** The provisions of this permit are severable, and if any provision of this permit, or the application of any provision of this permit to any circumstance, is held invalid, the application of such provision to other circumstances, and the remainder of this permit shall not be affected thereby.
- M. **Transfers.** This permit is not transferable to any person except after notice to the Agency. The Agency may require the discharger to apply for and obtain an individual NPDES permit as stated in Part I.C (Authorization).
- N. **Requiring an Individual Permit or an Alternative General Permit.**

NPDES Permit No. ILR10

1. The Agency may require any person authorized by this permit to apply for and/or obtain either an individual NPDES permit or an alternative NPDES general permit. Any interested person may petition the Agency to take action under this paragraph. Where the Agency requires a discharger authorized to discharge under this permit to apply for an individual NPDES permit, the Agency shall notify the discharger in writing that a permit application is required. This notification shall include a brief statement of the reasons for this decision, an application form, a statement setting a deadline for the discharger to file the application, and a statement that on the effective date of the individual NPDES permit or the alternative general permit as it applies to the individual permittee, coverage under this general permit shall automatically terminate. Applications shall be submitted to the Agency indicated in Part II.D (Where to Submit) of this permit. The Agency may grant additional time to submit the application upon request of the applicant. If a discharger fails to submit in a timely manner an individual NPDES permit application as required by the Agency under this paragraph, then the applicability of this permit to the individual NPDES permittee is automatically terminated at the end of the day specified by the Agency for application submittal. The Agency may require an individual NPDES permit based on:

- a. information received which indicates the receiving water may be of particular biological significance pursuant to 35 Ill. Adm. Code 302.105(d)(6);
- b. whether the receiving waters are impaired waters for suspended solids, turbidity or siltation as identified by the Agency's 303(d) listing;
- c. size of construction site, proximity of site to the receiving stream, etc.

The Agency may also require monitoring of any storm water discharge from any site to determine whether an individual permit is required.

2. Any discharger authorized by this permit may request to be excluded from the coverage of this permit by applying for an individual permit. In such cases, the permittee shall submit an individual application in accordance with the requirements of 40 CFR 122.26(c)(1)(ii), with reasons supporting the request, to the Agency at the address indicated in Part II.D (Where to Submit) of this permit. The request may be granted by issuance of any individual permit or an alternative general permit if the reasons cited by the permittee are adequate to support the request.
3. When an individual NPDES permit is issued to a discharger otherwise subject to this permit, or the discharger is authorized to discharge under an alternative NPDES general permit, the applicability of this permit to the individual NPDES permittee is automatically terminated on the effective date of the individual permit or the date of authorization of coverage under the alternative general permit, whichever the case may be. When an individual NPDES permit is denied to a discharger otherwise subject to this permit or the discharger is denied for coverage under an alternative NPDES general permit, the applicability of this permit to the individual NPDES permittee remains in effect, unless otherwise specified by the Agency.

O. **State/Environmental Laws.** No condition of this permit shall release the permittee from any responsibility or requirements under other environmental statutes or regulations.

P. **Proper Operation and Maintenance.** The permittee shall at all times properly operate and maintain all construction activities and systems of treatment and control (and related appurtenances) which are installed or used by the permittee to achieve compliance with the conditions of this permit and with the requirements of storm water pollution prevention plans. Proper operation and maintenance also includes adequate laboratory controls and appropriate quality assurance procedures. Proper operation and maintenance requires the operation of backup or auxiliary facilities or similar systems, installed by a permittee only when necessary to achieve compliance with the conditions of the permit.

Q. **Inspection and Entry.** The permittee shall allow the IEPA, or an authorized representative upon presentation of credentials and other documents as may be required by law, to:

1. Enter upon the permittee's premises where a regulated construction activity is located or conducted, or where records must be kept under the conditions of this permit;
2. Have access to and copy at reasonable times, any records that must be kept under the conditions of this permit;
3. Inspect at reasonable times any facilities, equipment (including monitoring and control equipment), practices, or operations regulated or required under this permit; and
4. Sample or monitor at reasonable times, for the purposes of assuring permit compliance or as otherwise authorized by the Clean Water Act, any substances or parameters at any location.

R. **Permit Actions.** This permit may be modified, revoked and reissued, or terminated for cause. The filing of a request by the permittee for a permit modification, revocation and reissuance, or termination, or a notification of planned changes or anticipated noncompliance does not stay any permit condition.

S. **Bypasses and Upsets.** The provisions of 40 CFR Section 122.41(m) & (n) are applicable and are hereby incorporated by reference.

Part VII. REOPENER CLAUSE

- A. If there is evidence indicating potential or realized impacts on water quality due to any storm water discharge associated with industrial activity covered by this permit, the discharger may be required to obtain an individual permit or an alternative general permit in accordance with Part I.C (Authorization) of this permit or the permit may be modified to include different limitations and/or requirements.
- B. Permit modification or revocation will be conducted according to provisions of 35 Ill. Adm. Code, Subtitle C, Chapter I and the provisions of 40 CFR 122.62, 122.63, 122.64 and 124.5 and any other applicable public participation procedures.
- C. The Agency will reopen and modify this permit under the following circumstances:
 1. the U.S. EPA amends its regulations concerning public participation;

2. a court of competent jurisdiction binding in the State of Illinois or the 7th Circuit Court of Appeals issues an order necessitating a modification of public participation for general permits; or
3. to incorporate federally required modifications to the substantive requirements of this permit.

Part VIII. DEFINITIONS

"Agency" means the Illinois Environmental Protection Agency.

"Best Management Practices" ("BMPs") means schedules of activities, prohibitions of practices, maintenance procedures, and other management practices to prevent or reduce the pollution of waters of the United States. BMPs also include treatment requirements, operating procedures, and practices to control construction site runoff, spillage or leaks, sludge or waste disposal, or drainage from raw material storage.

"Commencement of Construction or Demolition Activities" The initial disturbance of soils associated with clearing, grading, or excavating activities or other construction or demolition activities.

"Common Plan of Development or Sale" A contiguous area where multiple separate and distinct construction activities may be taking place at different times on different schedules under one common plan. The "common plan" of development or sale is broadly defined as any announcement or piece of documentation (including a sign, public notice or hearing, sales pitch, advertisement, drawing, permit application, zoning request, computer design, etc.) or physical demarcation (including boundary signs, lot stakes, surveyor markings, etc.) indicating construction activities may occur on a specific plot.

"Construction Activities" Earth disturbing activities, such as clearing, grading and excavation of land. For purposes of this permit, construction activities also means construction site, construction site activities, or site. Construction activities also include any demolition activities at a site.

"Construction Site" or "Site" The land or water area where construction activities will occur and where stormwater controls will be installed and maintained. The construction site includes construction support activities, which may be located at a different part of the property from where the primary construction activity will take place, or on a different piece of property altogether.

"Construction Support Activity" A construction-related activity that specifically supports the construction activity and involves earth disturbance or pollutant-generating activities of its own, and can include activities associated with concrete or asphalt batch plants, equipment staging yards, materials storage areas, excavated material disposal areas, and borrow areas.

"Contractor" means a person or firm that undertakes a contract to provide materials or labor to perform a service or do a job related to construction of the project authorized by this permit.

"CWA" means Clean Water Act (formerly referred to as the Federal Water Pollution Control Act or Federal Water Pollution Control Act Amendments of 1972) Pub. L. 92-500, as amended Pub. L. 95-217, Pub. L. 95-576, Pub. L. 96-483 and Pub. L. 97-117, 33 U.S.C. 1251 et seq.).

"Dedicated portable asphalt plant" A portable asphalt plant that is located on or contiguous to a construction site and that provides asphalt only to the construction site that the plant is located on or adjacent to. The term dedicated portable asphalt plant does not include facilities that are subject to the asphalt emulsion effluent limitation guideline at 40 CFR 443.

"Dedicated portable concrete plant" A portable concrete plant that is located on or contiguous to a construction site and that provides concrete only to the construction site that the plant is located on or adjacent to.

"Dedicated sand or gravel operation" An operation that produces sand and/or gravel for a single construction project.

"Director" means the Director of the Illinois Environmental Protection Agency or an authorized representative.

"Final Stabilization" means that all soil disturbing activities at the site have been completed, and either of the two following conditions are met:

- (i) A uniform (e.g., evenly distributed, without large bare areas) perennial vegetative cover with a density of 70 percent of the native background vegetative cover for the area has been established on all unpaved areas and areas not covered by permanent structures, or
- (ii) Equivalent permanent stabilization measures (such as the use of riprap, gabions, or geotextiles) have been employed.

For individual lots in residential construction, final stabilization means that either:

- (i) The homebuilder has completed final stabilization as specified above, or
- (ii) The homebuilder has established temporary stabilization including perimeter controls for an individual lot prior to occupation of the home by the homeowner and informing the homeowner of the need for, and benefits of, final stabilization.

"Impairment" is the status of a surface water in which an applicable water quality standard is not being attained for a particular pollutant.

"Large and Medium municipal separate storm sewer system" means all municipal separate storm sewers that are either:

- (i) Located in an incorporated place (city) with a population of 100,000 or more as determined by the latest Decennial Census by the Bureau of Census (these cities are listed in Appendices F and G of 40 CFR Part 122); or
- (ii) Located in the counties with unincorporated urbanized populations of 100,000 or more, except municipal separate storm sewers that are located in the incorporated places, townships or towns within such counties (these counties are listed in Appendices H and I of 40 CFR Part 122); or
- (iii) Owned or operated by a municipality other than those described in paragraph (i) or (ii) and that are designated by the Director as part of the large or medium municipal separate storm sewer system.

"NOI" means notice of intent to be covered by this permit (see Part II of this permit.)

"NOT" means notice of termination of coverage by this permit (See Part II of this permit.)

"Point Source" means any discernible, confined, and discrete conveyance, including but not limited to, any pipe, ditch, channel, tunnel, conduit, well, discrete fissure, container, rolling stock, concentrated animal feeding operation, landfill leachate collection system, vessel or other floating craft from which pollutants are or may be discharges. This term does not include return flows from irrigated agriculture or agricultural storm water runoff.

"Runoff coefficient" means the fraction of total rainfall that will appear at the conveyance as runoff.

"Storm Water" means storm water runoff, snow melt runoff, and surface runoff and drainage.

"Storm Water Control" means any best management practice or other method (including narrative effluent limitations) used to prevent or reduce the discharge of pollutants to waters of the United States.

"Total Maximum Daily Loads (TMDLs)" The calculation of the maximum amount of a pollutant allowed to enter a waterbody so that the waterbody will meet and continue to meet water quality standards for that particular pollutant. A TMDL determines a pollutant reduction target and allocates load reductions necessary to the source(s) of the pollutant.

"Turbidity" means a condition of water quality characterized by the presence of suspended solids and/or organic material.

"Waters" mean all accumulations of water, surface and underground, natural, and artificial, public and private, or parts thereof, which are wholly or partially within, flow through, or border upon the State of Illinois, except that sewers and treatment works are not included except as specially mentioned; provided, that nothing herein contained shall authorize the use of natural or otherwise protected waters as sewers or treatment works except that in-stream aeration under Agency permit is allowable.

"Work day" for the purpose of this permit, a work day is any calendar day on which construction activities will take place.

Attachment A

Division of Water Pollution Control
Regions by County

Des Plaines Region (FOS 2) Manager 847/294-4000

Boone	Cook	DeKalb	DuPage	Grundy	Jo Daviess
Kane	Kankakee	Kendall	Lake	Lee	McHenry
Ogle	Stephenson	Will	Winnebago		

Peoria Region (FOS 3) Manager 309/671-3022

Bureau	Carroll	Fulton	Hancock	Henderson	Henry
Knox	LaSalle	Marshall	McDonough	Mercer	Peoria
Putnam	Rock Island	Stark	Tazewell	Warren	Whiteside
Woodford					

Champaign Region (FOS 4) Manager 217/278-5800

Champaign	Clark	Coles	Crawford	Cumberland	DeWitt
Douglas	Edgar	Effingham	Ford	Iroquois	Jasper
Livingston	Macon	McLean	Moultrie	Piatt	Shelby
Vermilion					

Springfield Region (FOS 5) Manager 217/557-8761

Adams	Brown	Calhoun	Cass	Christian	Green
Jersey	Logan	Macoupin	Mason	Menard	Montgomery
Morgan	Pike	Sangamon	Schuyler	Scott	

Collinsville Region (FOS 6) Manager 618/346-5120

Bond	Clinton	Fayette	Madison	Marion	Monroe
Randolph	St. Clair	Washington			

Marion Region (FOS 7) Manager 618/993-7200

Alexander	Clay	Edwards	Franklin	Gallatin	Hamilton
Hardin	Jackson	Jefferson	Johnson	Lawrence	Massac
Perry	Pope	Pulaski	Richland	Saline	Union
Wabash	Wayne	White	Williamson		

Definitions

Act means the Illinois Environmental Protection Act, 415 ILCS 5 as Amended.

Agency means the Illinois Environmental Protection Agency.

Board means the Illinois Pollution Control Board.

Clean Water Act (formerly referred to as the Federal Water Pollution Control Act) means Pub. L 92-500, as amended. 33 U.S.C. 1251 et seq.

NPDES (National Pollutant Discharge Elimination System) means the national program for issuing, modifying, revoking and reissuing, terminating, monitoring and enforcing permits, and imposing and enforcing pretreatment requirements, under Sections 307, 402, 318 and 405 of the Clean Water Act.

USEPA means the United States Environmental Protection Agency.

Daily Discharge means the discharge of a pollutant measured during a calendar day or any 24-hour period that reasonably represents the calendar day for purposes of sampling. For pollutants with limitations expressed in units of mass, the "daily discharge" is calculated as the total mass of the pollutant discharged over the day. For pollutants with limitations expressed in other units of measurements, the "daily discharge" is calculated as the average measurement of the pollutant over the day.

Maximum Daily Discharge Limitation (daily maximum) means the highest allowable daily discharge.

Average Monthly Discharge Limitation (30 day average) means the highest allowable average of daily discharges over a calendar month, calculated as the sum of all daily discharges measured during a calendar month divided by the number of daily discharges measured during that month.

Average Weekly Discharge Limitation (7 day average) means the highest allowable average of daily discharges over a calendar week, calculated as the sum of all daily discharges measured during a calendar week divided by the number of daily discharges measured during that week.

Best Management Practices (BMPs) means schedules of activities, prohibitions of practices, maintenance procedures, and other management practices to prevent or reduce the pollution of waters of the State. BMPs also include treatment requirements, operating procedures, and practices to control plant site runoff, spillage or leaks, sludge or waste disposal, or drainage from raw material storage.

Aliquot means a sample of specified volume used to make up a total composite sample.

Grab Sample means an individual sample of at least 100 milliliters collected at a randomly-selected time over a period not exceeding 15 minutes.

24-Hour Composite Sample means a combination of at least 8 sample aliquots of at least 100 milliliters, collected at periodic intervals during the operating hours of a facility over a 24-hour period.

24-Hour Composite Sample means a combination of at least 8 sample aliquots of at least 100 milliliters, collected at periodic intervals during the operating hours of a facility over an 8-hour period.

Flow Proportional Composite Sample means a combination of sample aliquots of at least 100 milliliters collected at periodic intervals such that either the time interval between each aliquot or the volume of each aliquot is proportional to either the stream flow at the time of sampling or the total stream flow since the collection of the previous aliquot.

- (1) **Duty to comply.** The permittee must comply with all conditions of this permit. Any permit noncompliance constitutes a violation of the Act and is grounds for enforcement action, permit termination, revocation and reissuance, modification, or for denial of a permit renewal application. The permittee shall comply with effluent standards or prohibitions established under Section 307(a) of the Clean Water Act for toxic pollutants within the time provided in the regulations that establish these standards or prohibitions, even if the permit has not yet been modified to incorporate the requirements.
- (2) **Duty to reapply.** If the permittee wishes to continue an activity regulated by this permit after the expiration date of this permit, the permittee must apply for and obtain a new permit. If the permittee submits a proper application as required by the Agency no later than 180 days prior to the expiration date, this permit shall continue in full force and effect until the final Agency decision on the application has been made.
- (3) **Need to halt or reduce activity not a defense.** It shall not be a defense for a permittee in an enforcement action that it would have been necessary to halt or reduce the permitted activity in order to maintain compliance with the conditions of this permit.
- (4) **Duty to mitigate.** The permittee shall take all reasonable steps to minimize or prevent any discharge in violation of this permit which has a reasonable likelihood of adversely affecting human health or the environment.
- (5) **Proper operation and maintenance.** The permittee shall at all times properly operate and maintain all facilities and systems of treatment and control (and related appurtenances) which are installed or used by the permittee to achieve compliance with conditions of this permit. Proper operation and maintenance includes effective performance, adequate funding, adequate operator staffing and training, and adequate laboratory and process controls, including appropriate quality assurance procedures. This provision requires the operation of back-up, or auxiliary facilities, or similar systems only when necessary to achieve compliance with the conditions of the permit.
- (6) **Permit actions.** This permit may be modified, revoked and reissued, or terminated for cause by the Agency pursuant to 40 CFR 122.62 and 40 CFR 122.63. The filing of a request by the permittee for a permit modification, revocation and reissuance, or termination, or a notification of planned changes or anticipated noncompliance, does not stay any permit condition.
- (7) **Property rights.** This permit does not convey any property rights of any sort, or any exclusive privilege.
- (8) **Duty to provide information.** The permittee shall furnish to the Agency within a reasonable time, any information which the Agency may request to determine whether cause exists for modifying, revoking and reissuing, or terminating this permit, or to determine compliance with the permit. The permittee shall also furnish to the Agency upon request, copies of records required to be kept by this permit.

(9) **Inspection and entry.** The permittee shall allow an authorized representative of the Agency or USEPA (including an authorized contractor acting as a representative of the Agency or USEPA), upon the presentation of credentials and other documents as may be required by law, to:

- (a) Enter upon the permittee's premises where a regulated facility or activity is located or conducted, or where records must be kept under the conditions of this permit;
- (b) Have access to and copy, at reasonable times, any records that must be kept under the conditions of this permit;
- (c) Inspect at reasonable times any facilities, equipment (including monitoring and control equipment), practices, or operations regulated or required under this permit; and
- (d) Sample or monitor at reasonable times, for the purpose of assuring permit compliance, or as otherwise authorized by the Act, any substances or parameters at any location.

(10) **Monitoring and records.**

- (a) Samples and measurements taken for the purpose of monitoring shall be representative of the monitored activity.
- (b) The permittee shall retain records of all monitoring information, including all calibration and maintenance records, and all original strip chart recordings for continuous monitoring instrumentation, copies of all reports required by this permit, and records of all data used to complete the application for this permit, for a period of at least 3 years from the date of this permit, measurement, report or application. Records related to the permittee's sewage sludge use and disposal activities shall be retained for a period of at least five years (or longer as required by 40 CFR Part 503). This period may be extended by request of the Agency or USEPA at any time.
- (c) Records of monitoring information shall include:
 - (1) The date, exact place, and time of sampling or measurements;
 - (2) The individual(s) who performed the sampling or measurements;
 - (3) The date(s) analyses were performed;
 - (4) The individual(s) who performed the analyses;
 - (5) The analytical techniques or methods used; and
 - (6) The results of such analyses.
- (d) Monitoring must be conducted according to test procedures approved under 40 CFR Part 136, unless other test procedures have been specified in this permit. Where no test procedure under 40 CFR Part 136 has been approved, the permittee must submit to the Agency a test method for approval. The permittee shall calibrate and perform maintenance procedures on all monitoring and analytical instrumentation at intervals to ensure accuracy of measurements.

(11) **Signatory requirement.** All applications, reports or information submitted to the Agency shall be signed and certified.

(a) **Application.** All permit applications shall be signed as follows:

- (1) For a corporation: by a principal executive officer of at least the level of vice president or a person or position having overall responsibility for environmental matters for the corporation;
- (2) For a partnership or sole proprietorship: by a general partner or the proprietor, respectively; or
- (3) For a municipality, State, Federal, or other public agency: by either a principal executive officer or ranking elected official.

(b) **Reports.** All reports required by permits, or other information requested by the Agency shall be signed by a person described in paragraph (a) or by a duly authorized representative of that person. A person is a duly authorized representative only if:

(1) The authorization is made in writing by a person described in paragraph (a); and

- (2) The authorization specifies either an individual or a position responsible for the overall operation of the facility, from which the discharge originates, such as a plant manager, superintendent or person of equivalent responsibility; and
 - (3) The written authorization is submitted to the Agency.
- (c) **Changes of Authorization.** If an authorization under (b) is no longer accurate because a different individual or position has responsibility for the overall operation of the facility, a new authorization satisfying the requirements of (b) must be submitted to the Agency prior to or together with any reports, information, or applications to be signed by an authorized representative.
- (d) **Certification.** Any person signing a document under paragraph (a) or (b) of this section shall make the following certification:

I certify under penalty of law that this document and all attachments were prepared under my direction or supervision in accordance with a system designed to assure that qualified personnel properly gather and evaluate the information submitted. Based on my inquiry of the person or persons who manage the system, or those persons directly responsible for gathering the information, the information submitted is, to the best of my knowledge and belief, true, accurate, and complete. I am aware that there are significant penalties for submitting false information, including the possibility of fine and imprisonment for knowing violations.

(12) **Reporting requirements.**

(a) **Planned changes.** The permittee shall give notice to the Agency as soon as possible of any planned physical alterations or additions to the permitted facility.

Notice is required when:

- (1) The alteration or addition to a permitted facility may meet one of the criteria for determining whether a facility is a new source pursuant to 40 CFR 122.29 (b); or
 - (2) The alteration or addition could significantly change the nature or increase the quantity of pollutants discharged. This notification applies to pollutants which are subject neither to effluent limitations in the permit, nor to notification requirements pursuant to 40 CFR 122.42 (a)(1).
 - (3) The alteration or addition results in a significant change in the permittee's sludge use or disposal practices, and such alteration, addition, or change may justify the application of permit conditions that are different from or absent in the existing permit, including notification of additional use or disposal sites not reported during the permit application process or not reported pursuant to an approved land application plan.
- (b) **Anticipated noncompliance.** The permittee shall give advance notice to the Agency of any planned changes in the permitted facility or activity which may result in noncompliance with permit requirements.
- (c) **Transfers.** This permit is not transferable to any person except after notice to the Agency.
- (d) **Compliance schedules.** Reports of compliance or noncompliance with, or any progress reports on, interim and final requirements contained in any compliance schedule of this permit shall be submitted no later than 14 days following each schedule date.
- (e) **Monitoring reports.** Monitoring results shall be reported at the intervals specified elsewhere in this permit.
- (1) Monitoring results must be reported on a Discharge Monitoring Report (DMR).

the permittee monitor any pollutant more frequently than required by the permit, using test procedures approved under 40 CFR 136.3. If the permittee monitors a pollutant, the results of this monitoring shall be included in the calculation and reporting of the data submitted in the DMR.

- (3) Calculations for all limitations which require averaging of measurements shall utilize an arithmetic mean unless otherwise specified by the Agency in the permit.

(f) **Twenty-four hour reporting.** The permittee shall report any noncompliance which may endanger health or the environment. Any information shall be provided orally within 24-hours from the time the permittee becomes aware of the circumstances. A written submission shall also be provided within 5 days of the time the permittee becomes aware of the circumstances. The written submission shall contain a description of the noncompliance and its cause; the period of noncompliance, including exact dates and time; and if the noncompliance has not been corrected, the anticipated time it is expected to continue; and steps taken or planned to reduce, eliminate, and prevent reoccurrence of the noncompliance. The following shall be included as information which must be reported within 24-hours:

- (1) Any unanticipated bypass which exceeds any effluent limitation in the permit.
- (2) Any upset which exceeds any effluent limitation in the permit.
- (3) Violation of a maximum daily discharge limitation for any of the pollutants listed by the Agency in the permit or any pollutant which may endanger health or the environment.

The Agency may waive the written report on a case-by-case basis if the oral report has been received within 24-hours.

(g) **Other noncompliance.** The permittee shall report all instances of noncompliance not reported under paragraphs (12) (d), (e), or (f), at the time monitoring reports are submitted. The reports shall contain the information listed in paragraph (12) (f).

(h) **Other information.** Where the permittee becomes aware that it failed to submit any relevant facts in a permit application, or submitted incorrect information in a permit application, or in any report to the Agency, it shall promptly submit such facts or information.

(13) **Bypass.**

(a) Definitions.

- (1) Bypass means the intentional diversion of waste streams from any portion of a treatment facility.
- (2) Severe property damage means substantial physical damage to property, damage to the treatment facilities which causes them to become inoperable, or substantial and permanent loss of natural resources which can reasonably be expected to occur in the absence of a bypass. Severe property damage does not mean economic loss caused by delays in production.

(b) Bypass not exceeding limitations. The permittee may allow any bypass to occur which does not cause effluent limitations to be exceeded, but only if it also is for essential maintenance to assure efficient operation. These bypasses are not subject to the provisions of paragraphs (13)(c) and (13)(d).

(c) Notice.

- (1) Anticipated bypass. If the permittee knows in advance of the need for a bypass, it shall submit prior notice, if possible at least ten days before the date of the bypass.
- (2) Unanticipated bypass. The permittee shall submit notice of an unanticipated bypass as required in paragraph (12)(f) (24-hour notice).

(c) **Anticipation of bypass.**

(1) Bypass is prohibited, and the Agency may take enforcement action against a permittee for bypass, unless:

- (i) Bypass was unavoidable to prevent loss of life, personal injury, or severe property damage;
- (ii) There were no feasible alternatives to the bypass, such as the use of auxiliary treatment facilities, retention of untreated wastes, or maintenance during normal periods of equipment downtime. This condition is not satisfied if adequate back-up equipment should have been installed in the exercise of reasonable engineering judgment to prevent a bypass which occurred during normal periods of equipment downtime or preventive maintenance; and
- (iii) The permittee submitted notices as required under paragraph (13)(c).

(2) The Agency may approve an anticipated bypass, after considering its adverse effects, if the Agency determines that it will meet the three conditions listed above in paragraph (13)(d)(1).

(14) **Upset.**

(a) Definition. Upset means an exceptional incident in which there is unintentional and temporary noncompliance with technology based permit effluent limitations because of factors beyond the reasonable control of the permittee. An upset does not include noncompliance to the extent caused by operational error, improperly designed treatment facilities, inadequate treatment facilities, lack of preventive maintenance, or careless or improper operation.

(b) Effect of an upset. An upset constitutes an affirmative defense to an action brought for noncompliance with such technology based permit effluent limitations if the requirements of paragraph (14)(c) are met. No determination made during administrative review of claims that noncompliance was caused by upset, and before an action for noncompliance, is final administrative action subject to judicial review.

(c) Conditions necessary for a demonstration of upset. A permittee who wishes to establish the affirmative defense of upset shall demonstrate, through properly signed, contemporaneous operating logs, or other relevant evidence that:

- (1) An upset occurred and that the permittee can identify the cause(s) of the upset;
- (2) The permitted facility was at the time being properly operated; and
- (3) The permittee submitted notice of the upset as required in paragraph (12)(f)(2) (24-hour notice).
- (4) The permittee complied with any remedial measures required under paragraph (4).

(d) Burden of proof. In any enforcement proceeding the permittee seeking to establish the occurrence of an upset has the burden of proof.

(15) **Transfer of permits.** Permits may be transferred by modification or automatic transfer as described below:

(a) Transfers by modification. Except as provided in paragraph (b), a permit may be transferred by the permittee to a new owner or operator only if the permit has been modified or revoked and reissued pursuant to 40 CFR 122.62 (b) (2), or a minor modification made pursuant to 40 CFR 122.63 (d), to identify the new permittee and incorporate such other requirements as may be necessary under the Clean Water Act.

(b) Automatic transfers. As an alternative to transfers under paragraph (a), any NPDES permit may be automatically transferred to a new permittee if:

- (1) The current permittee notifies the Agency at least 30 days in advance of the proposed transfer date;
- (2) The notice includes a written agreement between the existing and new permittees containing a specified date for transfer of permit responsibility, coverage and liability between the existing and new permittees; and
- (3) The Agency does not notify the existing permittee and the proposed new permittee of its intent to modify or revoke and reissue the permit. If this notice is not received, the transfer is effective on the date specified in the agreement.

(16) All manufacturing, commercial, mining, and silvicultural dischargers must notify the Agency as soon as they know or have reason to believe:

- (a) That any activity has occurred or will occur which would result in the discharge of any toxic pollutant identified under Section 307 of the Clean Water Act which is not limited in the permit, if that discharge will exceed the highest of the following notification levels:
- (1) One hundred micrograms per liter (100 ug/l);
- (2) Two hundred micrograms per liter (200 ug/l) for acrolein and acrylonitrile; five hundred micrograms per liter (500 ug/l) for 2,4-dinitrophenol and for 2-methyl-4,6 dinitrophenol; and one milligram per liter (1 mg/l) for antimony.
- (3) Five (5) times the maximum concentration value reported for that pollutant in the NPDES permit application; or
- (4) The level established by the Agency in this permit.
- (b) That they have begun or expect to begin to use or manufacture as an intermediate or final product or byproduct any toxic pollutant which was not reported in the NPDES permit application.

(17) All Publicly Owned Treatment Works (POTWs) must provide adequate notice to the Agency of the following:

- (a) Any new introduction of pollutants into that POTW from an indirect discharge which would be subject to Sections 301 or 306 of the Clean Water Act if it were directly discharging those pollutants; and
- (b) Any substantial change in the volume or character of pollutants being introduced into that POTW by a source introducing pollutants into the POTW at the time of issuance of the permit.
- (c) For purposes of this paragraph, adequate notice shall include information on (i) the quality and quantity of effluent introduced into the POTW, and (ii) any anticipated impact of the change on the quantity or quality of effluent to be discharged from the POTW.

(18) If the permit is issued to a publicly owned or publicly regulated treatment works, the permittee shall require any industrial user of such treatment works to comply with federal requirements concerning:

- (a) User charges pursuant to Section 204 (b) of the Clean Water Act, and applicable regulations appearing in 40 CFR 35;
- (b) Toxic pollutant effluent standards and pretreatment standards pursuant to Section 307 of the Clean Water Act; and
- (c) Inspection, monitoring and entry pursuant to Section 308 of the Clean Water Act.

(19) If an applicable standard or limitation is promulgated under Section 301(b)(2)(C) and (D), 304(b)(2), or 307(a)(2) and that effluent standard or limitation is more stringent than any effluent limitation in the permit, or controls a pollutant not limited in the permit, the permit shall be promptly modified or revoked, and reissued to conform to that effluent standard or limitation.

(20) Any authorization to construct issued to the permittee pursuant to 35 Ill. Adm. Code 309.154 is hereby incorporated by reference as a condition of this permit.

(21) The permittee shall not make any false statement, representation or certification in any application, record, report, plan or other document submitted to the Agency or the USEPA, or required to be maintained under this permit.

(22) The Clean Water Act provides that any person who violates a permit condition implementing Sections 301, 302, 306, 307, 308, 318, or 405 of the Clean Water Act is subject to a civil penalty not to exceed \$25,000 per day of such violation. Any person who willfully or negligently violates permit conditions implementing Sections 301, 302, 306, 307, 308, 318 or 405 of the Clean Water Act is subject to a fine of not less than \$2,500 nor more than \$25,000 per day of violation, or by imprisonment for not more than one year, or both. Additional penalties for violating these sections of the Clean Water Act are identified in 40 CFR 122.41 (a)(2) and (3).

(23) The Clean Water Act provides that any person who falsifies, tampers with, or knowingly renders inaccurate any monitoring device or method required to be maintained under this permit shall, upon conviction, be punished by a fine of not more than \$10,000, or by imprisonment for not more than 2 years, or both. If a conviction of a person is for a violation committed after a first conviction of such person under this paragraph, punishment is a fine of not more than \$20,000 per day of violation, or by imprisonment of not more than 4 years, or both.

(24) The Clean Water Act provides that any person who knowingly makes any false statement, representation, or certification in any record or other document submitted or required to be maintained under this permit, including monitoring reports or reports of compliance or non-compliance shall, upon conviction, be punished by a fine of not more than \$10,000 per violation, or by imprisonment for not more than 6 months per violation, or by both.

(25) Collected screening, slurries, sludges, and other solids shall be disposed of in such a manner as to prevent entry of those wastes (or runoff from the wastes) into waters of the State. The proper authorization for such disposal shall be obtained from the Agency and is incorporated as part hereof by reference.

(26) In case of conflict between these standard conditions and any other condition(s) included in this permit, the other condition(s) shall govern.

(27) The permittee shall comply with, in addition to the requirements of the permit, all applicable provisions of 35 Ill. Adm. Code, Subtitle C, Subtitle D, Subtitle E, and all applicable orders of the Board or any court with jurisdiction.

(28) The provisions of this permit are severable, and if any provision of this permit, or the application of any provision of this permit is held invalid, the remaining provisions of this permit shall continue in full force and effect.

(Rev. 7-9-2010 bah)